

# User Manual

## Kinco CD3/FD3 servo system



Shenzhen kinco AutomationCo.Ltd

[www.kinco.cn](http://www.kinco.cn)

## Preface Product Acceptance

Thank you for using Kinco Servo product!

The accessories of Kinco every series & different types drivers are different. We advice you accept products before use.

<b>Item for Acceptance</b>	<b>Remark</b>
Whether the model of a delivered FD series servo system is consistent with the specified model	Check the nameplate of a servo motor and that of a servo driver
Whether the motor wiring is correct	Purchase motor accessory packages if no wiring are purchased
Whether the accessories included in the packing list are complete	Check the packing list
Whether any breakage occurs	Check the external appearance completely for any losses that are caused by transportation

**If there is any problem with any of the above, please contact our company or your supplier to solve it.**

Revision record

Edition	Section	Date	Details
1.0	Full text	2017-02-15	First edition
2.0	1.1, 3.5, 6.6, appendix	2019-11-04	Add magnetic motor description Add high power product description Add full closed loop instructions Add absolute value to encoder description Add communication instructions
3.0	9	2020-5-14	F000 group Panel parameter description
4.0	10.3	2020-9-2	Added description of slave station heartbeat message

# Contents

<b>Preface Product Acceptance.....</b>	<b>1</b>
<b>Chapter 1 Servo system model and configuration description.....</b>	<b>4</b>
1.1 Description of product model.....	4
1.1.1 Driver model description.....	4
1.1.2 Drive nameplate description.....	4
1.1.3 Motor model description.....	5
1.1.4 Motor nameplate description.....	5
1.1.5 Connection cable.....	6
<b>Chapter 2 Servo system installation requirements and notes.....</b>	<b>8</b>
2.1 Installation of driver.....	8
2.1.1 installation requirement.....	8
2.2 Driver usage requirements.....	10
2.2.1 Requirements for product use.....	10
2.2.2 Transport and storage conditions.....	10
2.2.3 Technical requirements.....	11
2.2.4 Qualification of the specialists.....	11
2.2.5 Range of application and certifications.....	11
2.2.6 Environment requirements.....	11
2.2.7 Things to note.....	12
2.3 Servo motor installation.....	14
2.3.1 Installation requirement.....	14
2.3.2 Environment conditions.....	14
2.3.3 Precautions.....	14
<b>Chapter 3 Installation and wiring.....</b>	<b>16</b>
3.1 Driver description.....	16
3.2 External system connection.....	18
3.2.1 Wiring connection mode.....	20
3.3 Power connector (X2).....	21
3.4 RS232 port (X3) .....	21
3.5 External I/O connection (X4) .....	23
3.6 Encoder input (X5) .....	27
3.7 Communication port input (X10).....	27

3.8 Communication setting dial code.....	28
<b>Chapter 4 Controller setup with LED panel.....</b>	<b>29</b>
4.1 Panel operation.....	29
4.2 Panel menu structure and navigation.....	30
4.3 Easy Use function.....	31
4.3.1 Setup process with Easy Use function.....	31
4.3.2 Flowchart and description of the EASY menu.....	32
4.3.3 Flowchart and description of the tunE menu.....	39
4.3.4 Jog mode (F006).....	42
4.3.5 Error History (F007).....	42
<b>Chapter 5 KincoServo+, user guide.....</b>	<b>43</b>
5.1 Getting started.....	43
5.1.1 Language.....	43
5.1.2 Opening and saving project files.....	43
5.1.3 Starting communication.....	44
5.1.4 Node ID and baud rate.....	44
5.1.5 Objects (add, delete, help).....	44
5.2 Init save reboot.....	45
5.3 Firmware update.....	45
5.4 Read/write controller configuration.....	46
5.4.1 Read settings from controller.....	46
5.4.2 Write settings to controller.....	46
5.5 Digital IO functions.....	47
5.5.1 Digital inputs.....	48
5.5.2 Digital outputs.....	50
5.5.3 Gear ratio switch (expert only).....	51
5.5.4 Gain switch (expert only).....	52
5.5.5 Fast Capture.....	54
5.6 Scope.....	55
5.7 Error display and error history.....	56
<b>Chapter 6 Operation modes and control modes.....</b>	<b>59</b>
6.1 General steps for starting a control mode.....	59
6.2 Velocity mode (-3, 3).....	62
6.2.1 Analog speed mode.....	62
6.2.2 DIN speed mode.....	64

6.3 Torque mode (4).....	65
6.3.1 Analog torque mode.....	65
6.4 Position mode (1).....	66
6.4.1 DIN introduction to Location Position.....	66
6.4.2 Position Table mode.....	67
6.5 Pulse Train mode (-4).....	72
6.5.1 Master-slave mode.....	73
6.6 Full closed loop mode.....	74
6.7 Homing mode (6).....	77
<b>Chapter 7 Tuning of the servo system control.....</b>	<b>87</b>
7.1 Auto-tuning.....	87
7.2 Auto-tuning test operation method.....	88
7.2.1 Parameters for auto-tuning.....	88
7.2.2 Start of auto-tuning.....	88
7.2.3 Problems with auto-tuning.....	89
7.2.4 Adjustment after auto-tuning.....	89
7.3 Manual tuning.....	90
7.3.1 Tuning of the velocity loop.....	90
7.3.2 Tuning of the position loop.....	93
7.4 Factors which influence tuning results.....	95
<b>Chapter 8 Alarms and troubleshooting.....</b>	<b>96</b>
<b>Chapter 9 List of CD3 motor controller parameters.....</b>	<b>98</b>
9.1 F001.....	98
9.2 F002.....	99
9.3 F003.....	101
9.4 F004.....	103
9.5 F005.....	104
<b>Chapter 10 RS232 communication.....</b>	<b>106</b>
10.1 RS232 wiring.....	106
10.1.1 Point to point connection.....	106
10.1.2 Multi-point connection.....	106
10.2 Transport protocol.....	106
10.2.1 Point to point protocol.....	107
10.2.2 Multi-point protocol.....	107

10.3 Data protocol.....	107
10.3.1 Download (from host to slave).....	108
10.3.2 Upload (from slave to host).....	108
10.4 RS232 telegram example.....	109
<b>Chapter11 CANopen Communication.....</b>	<b>110</b>
11.1 Hardware Introduction.....	110
11.2 Software Introduction.....	112
11.2.1 EDS.....	112
11.2.2 SDO.....	112
11.2.3 PDO.....	112
11.3 CANopen communication parameters.....	116
<b>Chapter12 RS485 Communication.....</b>	<b>117</b>
12.1 RS485 communication interface.....	117
12.2 RS485 communication parameters.....	117
12.3 MODBUS RTU.....	118
<b>Appendix1: Choice of fuse and braking resistor.....</b>	<b>120</b>
<b>Appendix2: Ethercat communication example.....</b>	<b>121</b>
Example1: FD3 communicate with BECKHOFF via Ethercat.....	121
Example2: FD3 communicate with OMRON via Ethercat.....	2
Example3: FD3 communicate with TRIO via Ethercat.....	3

# Chapter 1 Servo system model and configuration description

## 1.1 Description of product model

### 1.1.1 Driver model description

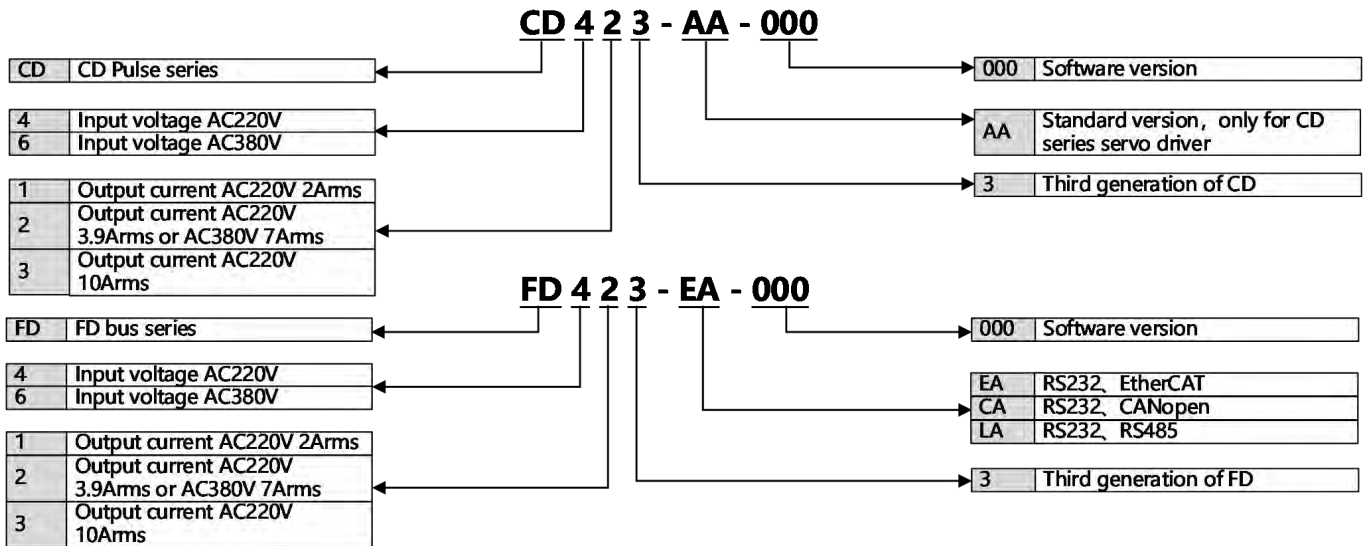

Figure 1-1 Driver naming rules

### 1.1.2 Drive nameplate description

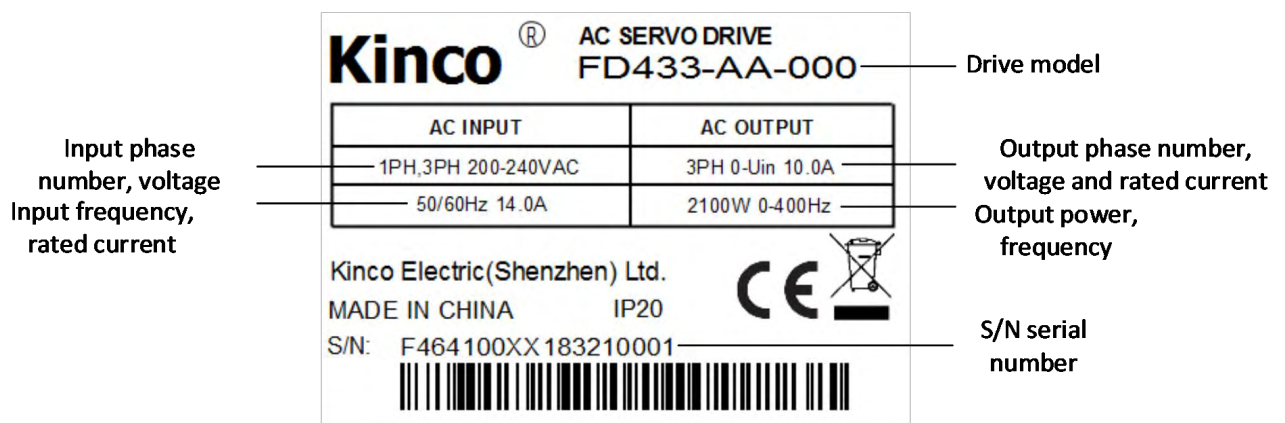

Figure 1-2 Drive nameplate description



### 1.1.3 Motor model description

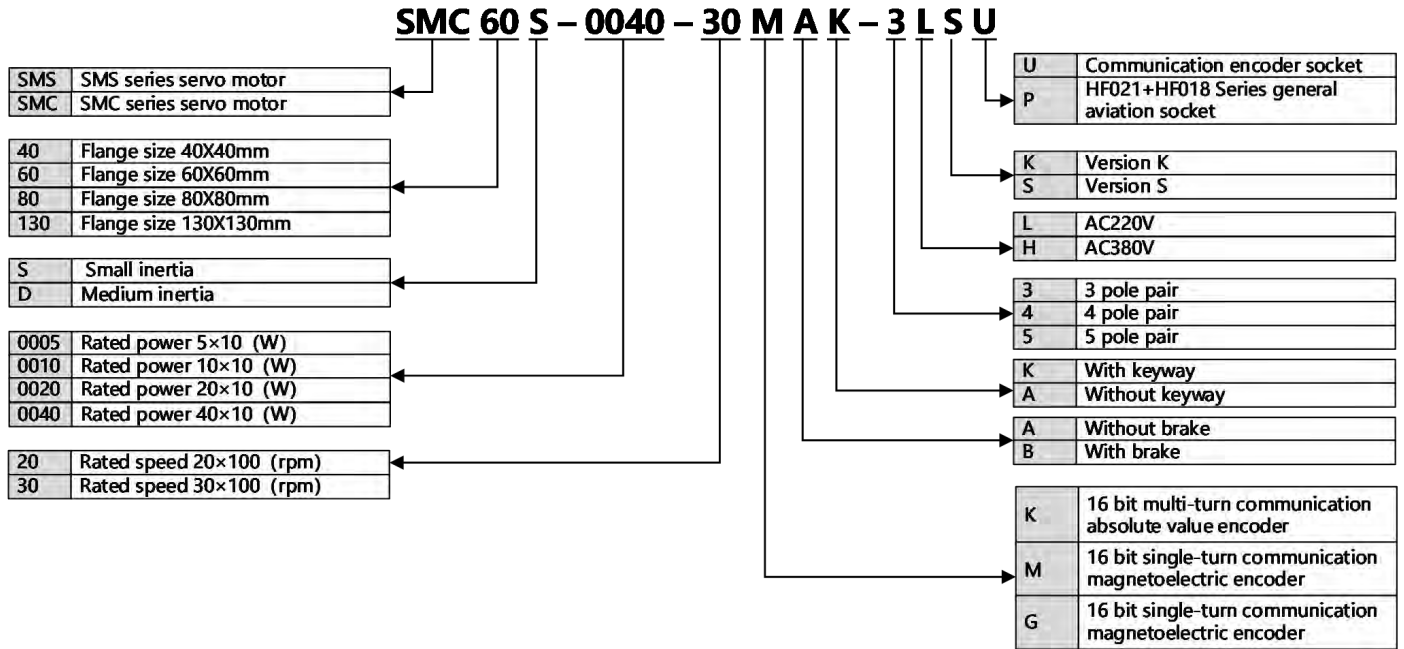

Figure 1-3 Motor naming rules

### 1.1.4 Motor nameplate description

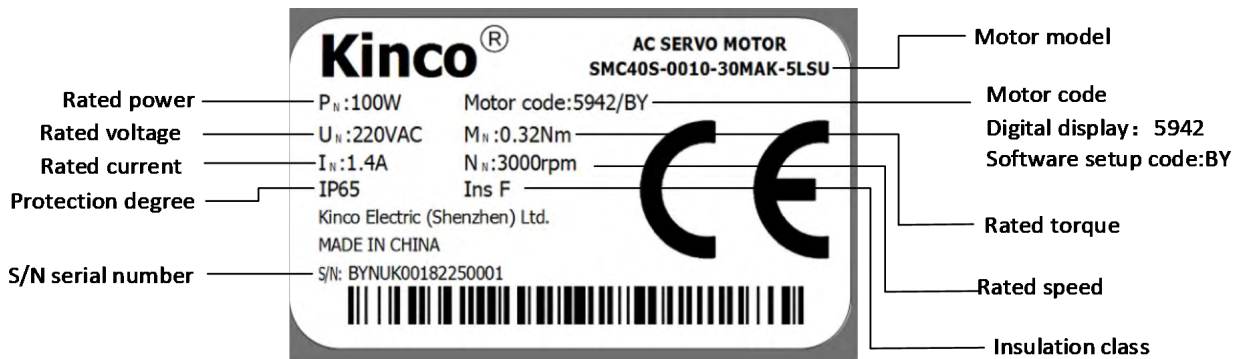

Figure 1-4 Motor nameplate description

1.1.5 Connection cable

Series	Servo motor	Servo driver	Power cable	Encoder cable	Power cable	Encoder cable	Power cable	Encoder cable						
			Brake cable	3m	5m	5m	Brake cable	15m						
SMS series Multi-turn Communication absolute encoder motor	SMS40S-0005-30KAK-5LSU	FD413-EA-000 FD413-CA-000 FD413-LA-000 CD413-AA-000	MOT-005-03-KL-Y	ENCDG-03-GU ENCDG-(4)-GU-BT★	MOT-005-05-KL-Y	ENCDG-05-GU ENCDG-(4)-GU-BT★	MOT-005-15-KL-Y	ENCDG-15-GU ENCDG-(4)-GU-BT★						
	SMS40S-0005-30KBK-5LSU		MOT-005-03-KL-Y BRA-03-KL		MOT-005-05-KL-Y BRA-05-KL		MOT-005-15-KL-Y BRA-15-KL							
	SMS40S-0010-30KAK-5LSU		MOT-005-03-KL-Y		MOT-005-05-KL-Y		MOT-005-15-KL-Y							
	SMS40S-0010-30KBK-5LSU		MOT-005-03-KL-Y BRA-03-KL		MOT-005-05-KL-Y BRA-05-KL		MOT-005-15-KL-Y BRA-15-KL							
	SMS60S-0020-30KAK-3LSU		MOT-005-03-KL-Y		MOT-005-05-KL-Y		MOT-005-15-KL-Y							
	SMS60S-0020-30KBK-3LSU		MOT-005-03-KL-Y BRA-03-KL		MOT-005-05-KL-Y BRA-05-KL		MOT-005-15-KL-Y BRA-15-KL							
	SMS60S-0040-30KAK-3LSU	FD423-EA-000 FD423-CA-000 FD423-LA-000 CD423-AA-000	MOT-005-03-KL-Y		ENCDG-03-GC0 ENCDG-(4)-GU-BT★		MOT-005-05-KL-Y		ENCDG-05-GC0 ENCDG-(4)-GU-BT★	MOT-005-15-KL-Y	ENCDG-15-GC0 ENCDG-(4)-GU-BT★			
	SMS60S-0040-30KBK-3LSU		MOT-005-03-KL-Y BRA-03-KL				MOT-005-05-KL-Y BRA-05-KL			MOT-005-15-KL-Y BRA-15-KL				
	SMS80S-0075-30KAK-3LSU		MOT-005-03-KL-Y				MOT-005-05-KL-Y			MOT-005-15-KL-Y				
	SMS80S-0075-30KBK-3LSU		MOT-005-03-KL-Y BRA-03-KL				MOT-005-05-KL-Y BRA-LL-KL			MOT-005-15-KL-Y BRA-15-KL				
	SMS130D-0100-20KAK-4LKP	FD433-EA-000 FD433-CA-000 FD433-LA-000 FD433-AA-000	MOT-005-03-KC4				ENCDG-03-GC0 ENCDG-(4)-GU-BT★			MOT-005-05-KC4		ENCDG-05-GC0 ENCDG-(4)-GU-BT★	MOT-005-15-KC4	ENCDG-15-GC0 ENCDG-(4)-GU-BT★
	SMS130D-0100-20KBK-4LKP●		MOT-005-03-KC4-B							MOT-005-05-KC4-B			MOT-005-15-KC4-B	
	SMS130D-0150-20KAK-4LKP		MOT-008-03-KC4	MOT-008-05-KC4		MOT-008-15-KC4								
	SMS130D-0150-20KBK-4LKP●		MOT-008-03-KC4-B	MOT-008-05-KC4-B		MOT-008-15-KC4-B								
	SMS130D-0200-20KAK-4LKP		MOT-008-03-KC4	MOT-008-05-KC4		MOT-008-15-KC4								
	SMS130D-0200-20KBK-4LKP●		MOT-008-03-KC4-B	MOT-008-05-KC4-B		MOT-008-15-KC4-B								
	SMS130D-0150-20KAK-4HKP	FD623-EA-000 FD623-CA-000 FD623-LA-000 FD623-AA-000	MOT-005-03-KC4	ENCDG-03-GC0 ENCDG-(4)-GU-BT★		MOT-005-05-KC4		ENCDG-05-GC0 ENCDG-(4)-GU-BT★		MOT-005-15-KC4			ENCDG-15-GC0 ENCDG-(4)-GU-BT★	
	SMS130D-0150-20KBK-4HKP●		MOT-005-03-KC4-B			MOT-005-05-KC4-B				MOT-005-15-KC4-B				
	SMS130D-0200-20KAK-4HKP		MOT-008-03-KC4		MOT-008-05-KC4	MOT-008-15-KC4								
	SMS130D-0200-20KBK-4HKP●		MOT-008-03-KC4-B		MOT-008-05-KC4-B	MOT-008-15-KC4-B								
SMS130D-0300-20KAK-4HKP	MOT-008-03-KC4		MOT-008-05-KC4		MOT-008-15-KC4									
SMS130D-0300-20KBK-4HKP●	MOT-008-03-KC4-B		MOT-008-05-KC4-B		MOT-008-15-KC4-B									
SMC series Communication magnetic encoder motor	SMC40S-0005-30MAK-5LSU	FD413-EA-000 FD413-CA-000 FD413-LA-000 CD413-AA-000	MOT-005-03-KL-Y		ENCDG-03-GU	MOT-005-05-KL-Y	ENCDG-05-GU		MOT-005-15-KL-Y	ENCDG-15-GU				
	SMC40S-0005-30MBK-5LSU		MOT-005-03-KL-Y BRA-03-KL			MOT-005-05-KL-Y BRA-05-KL			MOT-005-15-KL-Y BRA-15-KL					
	SMC40S-0010-30MAK-5LSU		MOT-005-03-KL-Y			MOT-005-05-KL-Y			MOT-005-15-KL-Y					
	SMC40S-0010-30MBK-5LSU		MOT-005-03-KL-Y BRA-03-KL			MOT-005-05-KL-Y BRA-05-KL			MOT-005-15-KL-Y BRA-15-KL					
	SMC60S-0020-30MAK-3LSU		MOT-005-03-KL-Y			MOT-005-05-KL-Y			MOT-005-15-KL-Y					
	SMC60S-0020-30MBK-3LSU		MOT-005-03-KL-Y BRA-03-KL			MOT-005-05-KL-Y BRA-05-KL			MOT-005-15-KL-Y BRA-15-KL					
	SMC60S-0040-30MAK-3LSU	FD423-EA-000 FD423-CA-000 FD423-LA-000 CD423-AA-000	MOT-005-03-KL-Y	ENCDG-03-GU		MOT-005-05-KL-Y		ENCDG-05-GU	MOT-005-15-KL-Y		ENCDG-15-GU			
	SMC60S-0040-30MBK-3LSU		MOT-005-03-KL-Y BRA-03-KL			MOT-005-05-KL-Y BRA-05-KL			MOT-005-15-KL-Y BRA-15-KL					
	SMC80S-0075-30MAK-3LSU		MOT-005-03-KL-Y			MOT-005-05-KL-Y			MOT-005-15-KL-Y					
	SMC80S-0075-30MBK-3LSU		MOT-005-03-KL-Y BRA-03-KL			MOT-005-05-KL-Y BRA-05-KL			MOT-005-15-KL-Y BRA-15-KL					

# Kinco FD3&CD3 User Manual

SMC130D-0100-20GAK-4LSP	FD433-EA-000 FD433-CA-000 FD433-LA-000 FD433-AA-000	MOT-005-03-KC4	ENCDCG-03-GC0	MOT-005-05-KC4	ENCDCG-05-GC0	MOT-005-15-KC4	ENCDCG-05-GC0
SMC130D-0100-20GBK-4LSP •		MOT-005-03-KC4-B		MOT-005-05-KC4-B		MOT-005-15-KC4-B	
SMC130D-0150-20GAK-4LSP		MOT-008-03-KC4		MOT-008-05-KC4		MOT-008-15-KC4	
SMC130D-0150-20GBK-4LSP •		MOT-008-03-KC4-B		MOT-008-05-KC4-B		MOT-008-15-KC4-B	
SMC130D-0200-20GAK-4LSP		MOT-008-03-KC4		MOT-008-05-KC4		MOT-008-15-KC4	
SMC130D-0200-20GBK-4LSP •		MOT-008-03-KC4-B		MOT-008-05-KC4-B		MOT-008-15-KC4-B	
SMC130D-0100-20GAK-4HSP	FD623-EA-000 FD623-CA-000 FD623-LA-000 FD623-AA-000	MOT-005-03-KC4	ENCDCG-03-GC0	MOT-005-05-KC4	ENCDCG-05-GC0	MOT-005-15-KC4	ENCDCG-05-GC0
SMC130D-0100-20GBK-4HSP •		MOT-005-03-KC4-B		MOT-005-05-KC4-B		MOT-005-15-KC4-B	
SMC130D-0150-20GAK-4HSP		MOT-005-03-KC4		MOT-005-05-KC4		MOT-005-15-KC4	
SMC130D-0150-20GBK-4HSP •		MOT-005-03-KC4-B		MOT-005-05-KC4-B		MOT-005-15-KC4-B	
SMC130D-0200-20GAK-4HSP		MOT-008-03-KC4		MOT-008-05-KC4		MOT-008-15-KC4	
SMC130D-0200-20GBK-4HSP •		MOT-008-03-KC4-B		MOT-008-05-KC4-B		MOT-008-15-KC4-B	
SMC130D-0300-20GAK-4HSP		MOT-008-03-KC4		MOT-008-05-KC4		MOT-008-15-KC4	
SMC130D-0300-20GBK-4HSP •		MOT-008-03-KC4-B		MOT-008-05-KC4-B		MOT-008-15-KC4-B	

1. When the driver drives the brake motor with •, external DC24V/2A relay is required.
2. ENCDG-(4)-GU-BT★ is the battery power cable of multi-turn communication absolute value encoder motor, cable length 40CM.

## Chapter 2 Servo system installation requirements and notes

### 2.1 Installation of driver

#### 2.1.1 installation requirement

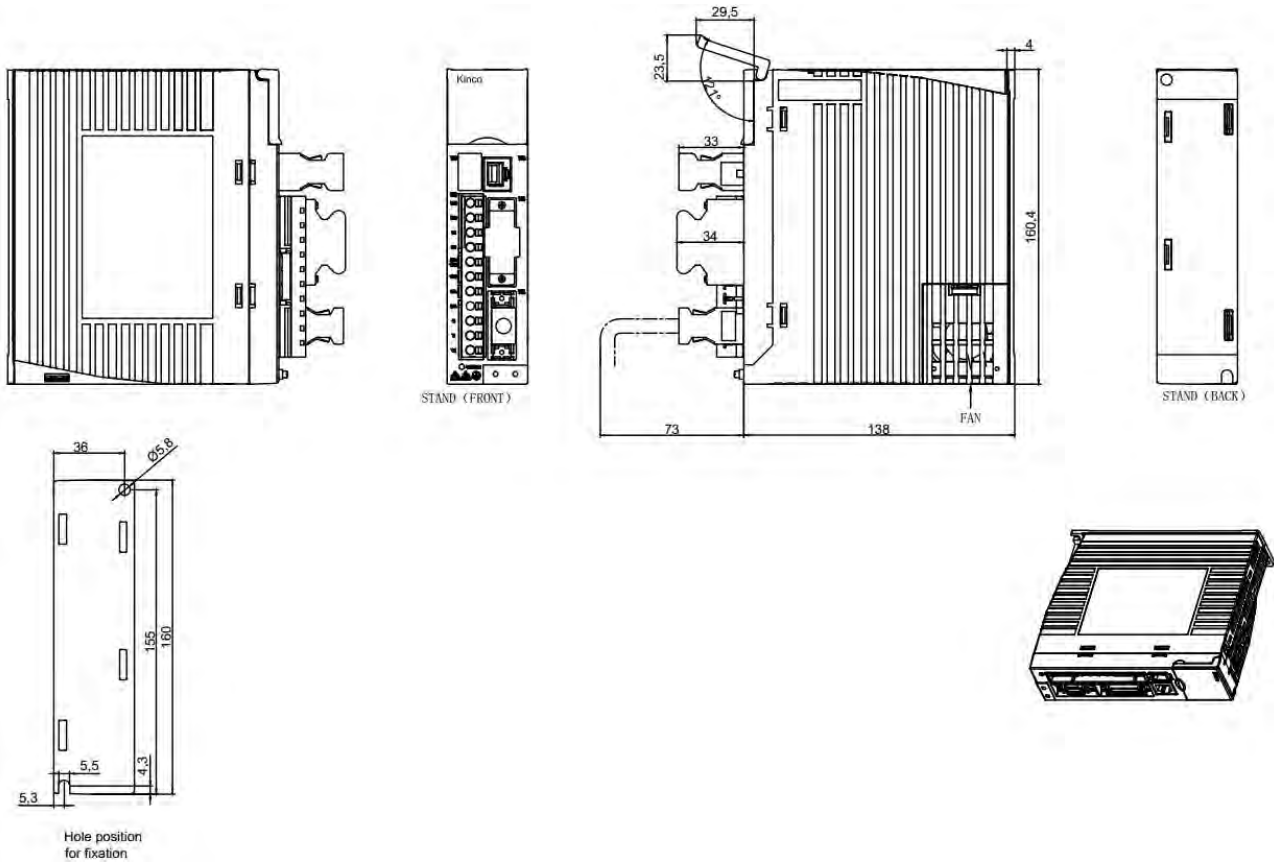
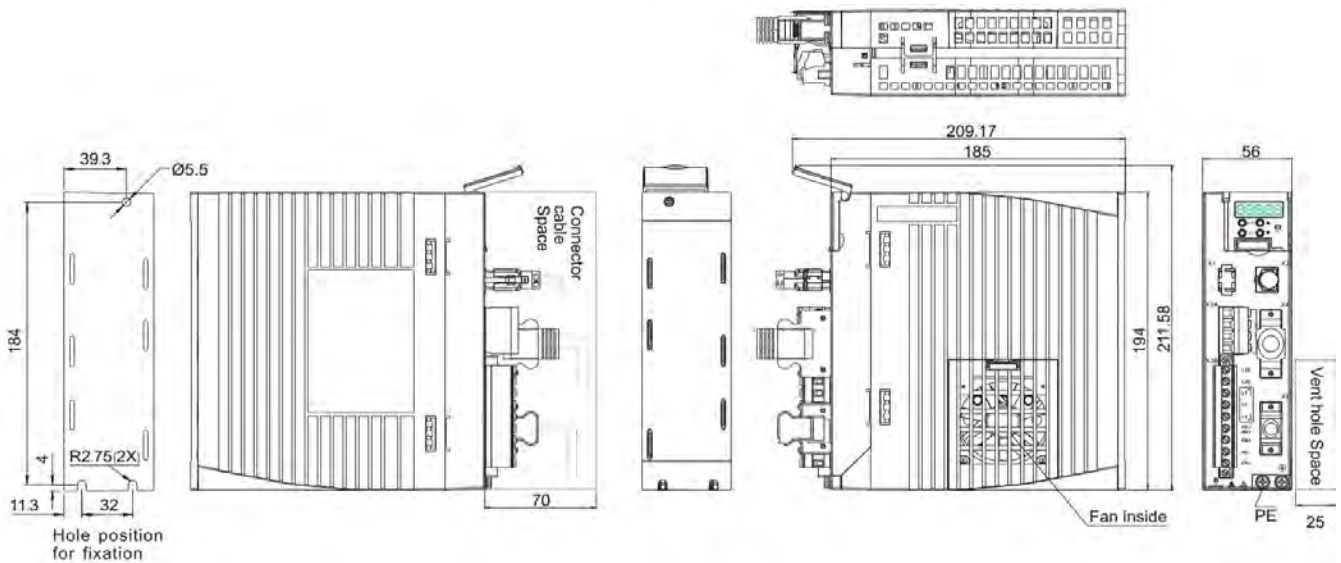

Figure 2-1 : CD&FD413 423 Product installation drawing



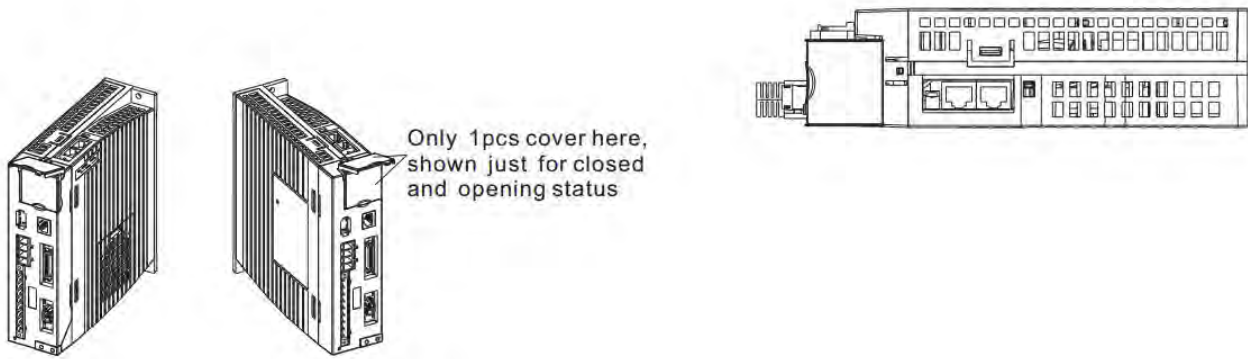

Figure 2-2 :CD&FD433 623 Product installation drawing



### Warning

- Please according to the installation Hole processing figure before the punch.
- Please carefully read and follow the requirements in this manual, which will help you set up and operate drives correctly, and achieve optimal drive performance.
- Please install it in a control box in a rainless room with direct sunlight, and it should be surrounded by non-flammable products.
- This product complies with EMC standards 2014/30/EU and low-voltage standards 2014/35/EU (LVD).
- No grinding fluid, oil mist, iron powder, chips, etc.
- Well-ventilated, dry and dust-free place.
- A vibration-free site.
- Do not use gasoline, diluent, alcohol, acid and alkaline detergents to avoid discoloration or damage.



- Notice!
- Pay attention to the danger of electric shock:
- The cable must be attached to the plug (X2).
- Be sure to disconnect the power when connecting the cables.
- Contact with live parts can cause serious injury and may result in death.



- This product must be installed in the electrical box when used, and all protection measures have been started.
- Care should be taken before touching live parts during maintenance, repair and cleaning work and during long service interruptions:
- Turn off the power supply of electrical equipment by means of a power switch and prevent it from being turned on again.
- When the power is off, check the charging indicator at the front of the device. If the light goes out, you can touch the driver.

## 2.2 Driver usage requirements

### 2.2.1 Requirements for product use

- Make this documentation available to the design engineer, installer and personnel responsible for commissioning the machine or system in which this product is used.
- Make sure that the specifications of the documentation are always complied with. Also consider the documentation for the other components and modules.
- Take legal regulations applicable at the destination into consideration, as well as:
  - Regulations and standards
  - Regulations of testing organizations and insurers
  - National specifications

### 2.2.2 Transport and storage conditions

- Protect the product during transport and storage from impermissible loads such as:
  - Mechanical load
  - Impermissible temperatures
  - Moisture
  - Aggressive atmospheres
- Store and transport the product in its original packaging. The original packaging offers sufficient protection from typical stressing.

### 2.2.3 Technical requirements

General conditions for correct and safe use of the product, which must be observed at all times:

- Comply with the connection and environmental conditions specified in the technical data of the product and of all connected components.

Compliance with limit values and load limits is mandatory in order to assure operation of the product in accordance with the relevant safety regulations.

- Observe the instructions and warnings in this documentation.

### 2.2.4 Qualification of the specialists

The product may only be placed in operation by a qualified electrician who is familiar with:

- Installation and operation of electrical control systems
- Applicable regulations for operating safety-engineered systems
- Applicable regulations for accident protection and occupational safety
- Documentation for the product

### 2.2.5 Range of application and certifications



Certificates and declaration of conformity for this product can be found at <https://www.kinco.cn/download/ydkz23.html>

The product has been certified by Underwriters Laboratories Inc. (UL) for the USA and Canada and is marked as follows:



UL listing mark for Canada and the United States



UL listing mark for the United States



**Note:**

- If it is required to achieve the UL in your device or machine, please follow regulations below: UL certifications regulations (can be found in a single UL file, technical data in the file is prioritized)

### 2.2.6 Environment requirements

Environment	Requirement
Working temperature	0 - 40°C (no ice)
Working humidity	5 - 95%RH (no condensation)
Storage temperature	-10 - 70°C (no ice)
Storage humidity	5 - 95%RH (no condensation)
Assembly requirement	Indoors without sunlight, corrosive gas, non-flammable gas, no dust.
Altitude	Less than 2000 m, power derating between 1000m and 2000m
Vibration	Less than 5.9m/s <sup>2</sup> , 10~60Hz (not to be used at the resonance point)

### 2.2.7 Things to note



- Warning
- Please operate in strict accordance with the requirements of this manual, Refer to Figure 2-3 and Figure 2-4 for correct installation of the servo system.
- The servo driver should be mounted vertically on the wall. When fixing the drive, make sure that each fixing screw is locked tightly.
- Do not plug the driver vents. When installing brake resistors, cooling space around the driver should be incubated so that the servo driver will not be affected.
- Avoid any foreign matter entering the servo driver, such as screws, metal scraps and other conductive foreign matter or combustible foreign matter entering the servo drive may cause fire and electric shock.
- For safety reasons, please do not use damaged or damaged servo drivers and servo motors.
- The driver and motor power cable, lock cable and encoder cable should be fixed and not overstretched.
- The servo driver and servo motor must be well grounded.

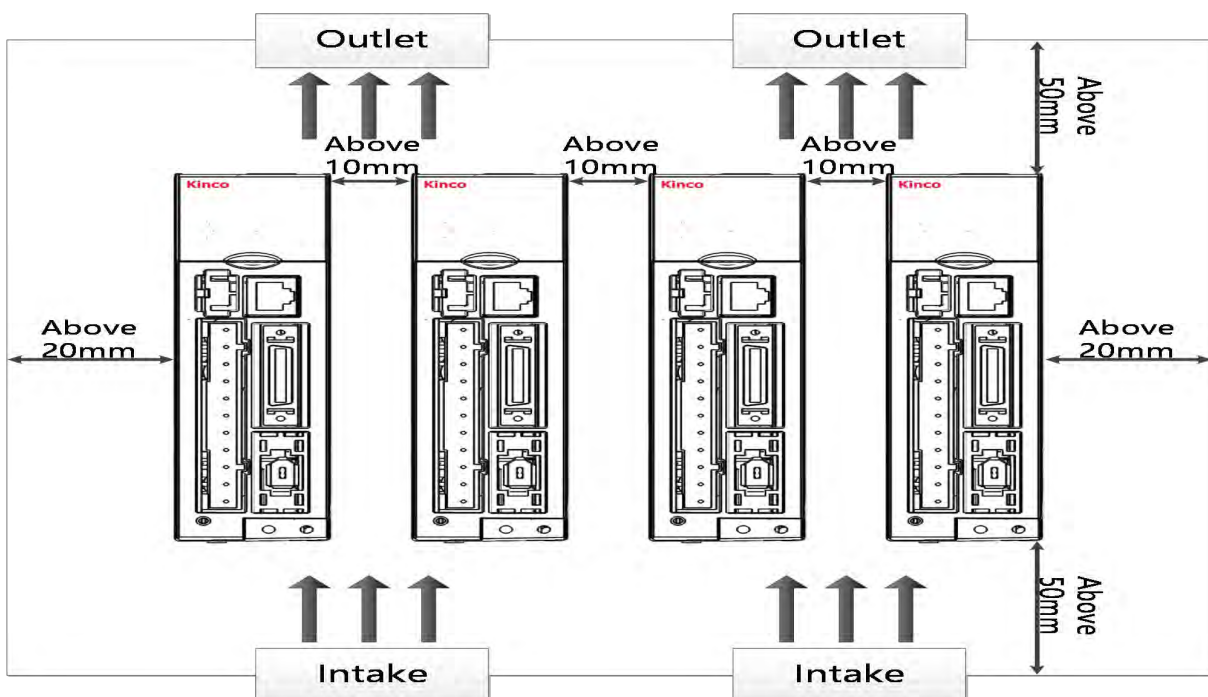

Figure 2-3 CD&FD413 423 Installation direction and requirements



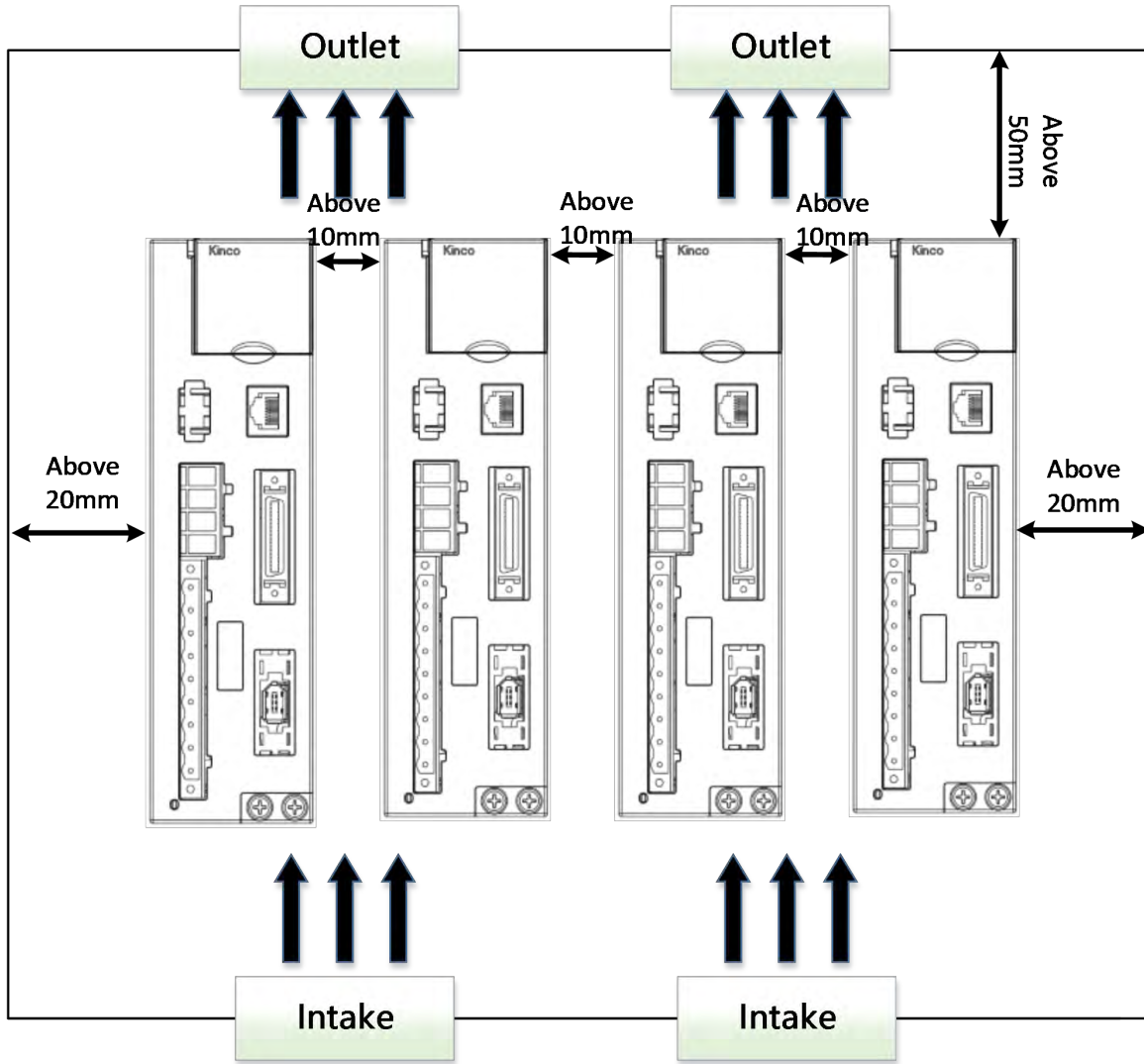

Figure 2-4 CD&FD433 623 Installation direction and requirements

## 2.3 Servo motor installation

### 2.3.1 Installation requirement



#### Alarm

- Please install it indoor of no rain and direct sunlight.
- Please do not use this product in the corrosive environment (Hydrogen sulfide, Sulfurous acid, Chlorine, Ammonia, Sulfur, Chlorinated gas, Acid, Alkaline, Salt, etc), flammable gas, combustible and etc.
- Occasion (without Grinding fluid, Oil mist, Iron powder, cutting and etc).
- Occasion (good ventilation, no Moisture, oil and water, no heat source such as stove).
- Occasion which is easy to be checked and cleaned.
- Occasion without shock.
- Please do not use motor in the closed environment.
- For installation spacing, please follow the requirements of this manual. Using life of motors depend on level of working environment.

### 2.3.2 Environment conditions

Environment	Conditions
Working temperature	0°C ~ 40°C (no ice)
Working humidity	5 ~ 95%RH (no condensation)
Storage temperature	-10°C ~ 70°C (no ice)
Storage humidity	5 ~ 95%RH (no condensation)
vibration	Running, less than 49m/s <sup>2</sup> (5G) 、 stopping, less than 24.5m/s <sup>2</sup> (2.5G)
collision	Less than 98m/s <sup>2</sup> (10G)
Protection level	IP65 (Except for shaft hollow part, part of motor connector connect terminal )
Altitude	Less than 1000m

### 2.3.3 Precautions

Item	Description
Stain proofing	Please wipe anti-rust agent on the motor's shaft and then make some anti-rust treatments.
Installation method	<p>Improper installation method will cause damage of motor's encoder. Please note the following during the installation process:</p> <ul style="list-style-type: none"> <li>● When operators installation pulleys on the servo motor shaft with key, it is necessary to use screw hole. In order to install pulleys, operators need to insert double-headed nail into screw holes and use washers on the surface of coupled end. Then use nuts to fix into pulleys gradually.</li> <li>● For servo motor shaft with keys, Operator need to use screw hole on the shaft to install. For motors shaft with no key, operators need to use friction coupling or other analogous methods.</li> </ul>

	<ul style="list-style-type: none"> <li>● When operators need to disassemble pulleys, operators need to use pulley remover so as to make shaft avoid strong impact of load.</li> <li>● In order to make it more safe, it is necessary to install protection cover or some analogous equipment in rotation area. For example, pulleys installed on the shaft.</li> </ul>
Centering	<ul style="list-style-type: none"> <li>● When it is connected with machine, please use coupling and make shaft center of servo motor and machine stay in a line. When operators install servo motors, please achieve requirements of centering accuracy. If centering is not accurate, there will be shock and sometimes it will make bearings and encoders.</li> </ul>
Installation direction	<ul style="list-style-type: none"> <li>● Servo motors can be installed in vertical or horizontal direction.</li> </ul>
Oil & water solution	<p>When it is used in the occasion with drops, please use after make sure protection level of servo. When oil will drop into shaft penetrating part (beside shaft penetrating part, please choose servo motors with oil seal. The using condition of servo motors with oil seal:</p> <ul style="list-style-type: none"> <li>● Make sure the oil level is lower than month of oil seal.</li> <li>● Please use when oil seal make sure that oil splash degree is good.</li> <li>● When servo motors are installed in vertical upward direction, please avoid oil accumulating in the month of oil seal.</li> </ul>
Cable	<p>Please do not make cable bending or pull the cable. When using it, please do not make it too tight.</p>
Connector	<p>In terms of connectors, please note the following:</p> <ul style="list-style-type: none"> <li>● When connectors are connected. please make sure there is no foreign body such as trash or mental slices.</li> <li>● When connectors are connected into servo motors, please connect to one side of servo motor's main circuit cable and make sure ground cable of main cable connecting stably. If operators first connect one side of encoder cable, then, encoder may have some faults because of voltage difference between PEs.</li> <li>● During the process of wiring, please make sure pin arrangement is correct.</li> <li>● Connector is made of resin. Please do not add pressure to avoid damage of connectors.</li> <li>● When handling operations is done (cables are connected), please hold main body of servo motors. If operators just hold cable to handle, it may cause connectors damage or make cable cut off.</li> <li>● If operators use bend cable, please do not add pressure to connectors during the process of wiring. If pressure is added to connectors, it will cause connector damage.</li> </ul>

## Chapter 3 Installation and wiring

### 3.1 Driver description

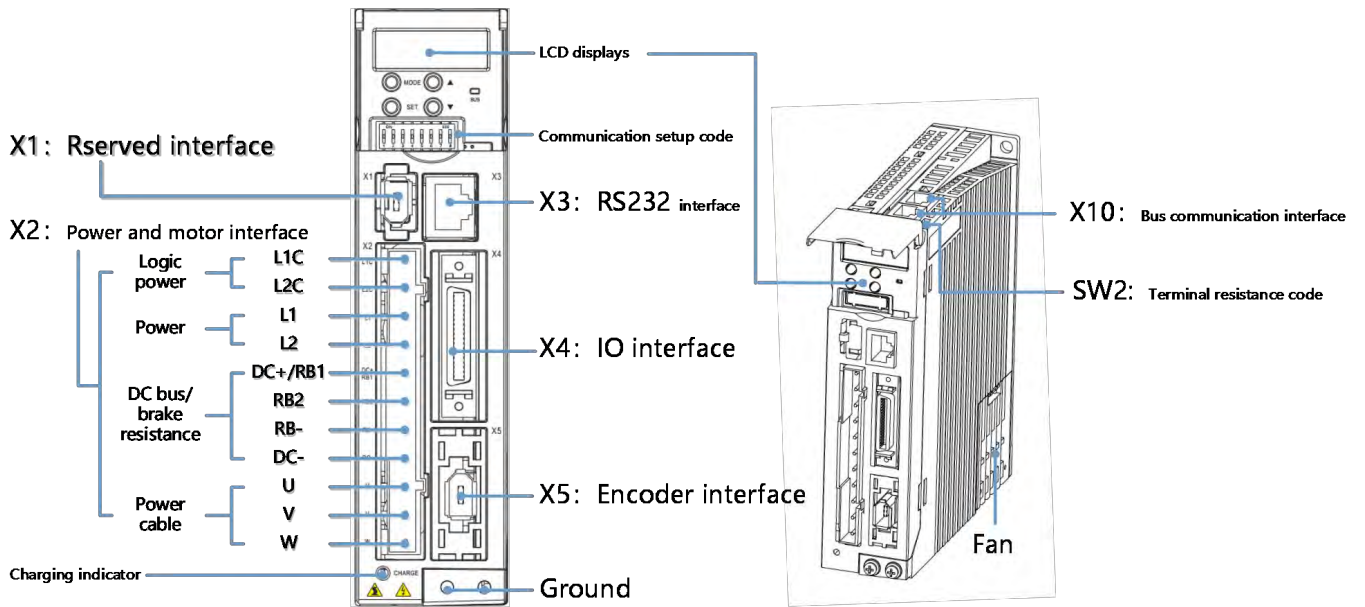

Figure 3-1: CD&FD413/423 Driver appearance

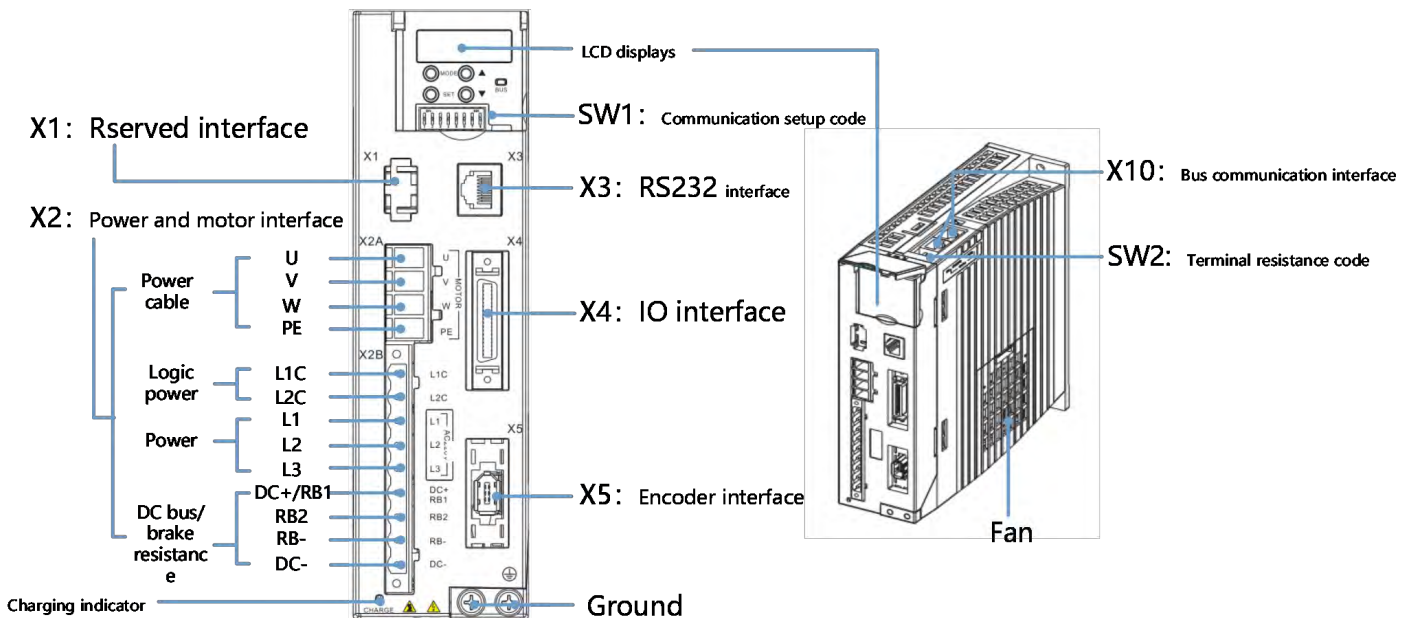

Figure 3-2: CD&FD433/623 Driver appearance



**Note**

- 1、 Only the FD3-LA/CA bus servo driver contains SW1 and SW2 dial-code switches, not the CD3 pulse servo driver.
- 2、 The driver fan is replaceable. If the fan fails, please open the fan cover and replace the fan of the same type. The fan parameters are required as follows:

Driver model	CD423&FD423	CD623&FD623、 CD433&FD433
Supply voltage:	12VDC, 0.12A	24VDC, 0.12A
Size dimension:	40mm×40mm×10mm	60mm×60mm×15mm



**Warning**

Before installing and maintaining the drive, all power must be turned off and the heating connectors prohibited.

Do not open the drive while it is live and ensure that all enclosures and cabinet doors are closed when operating.

Do not remove safety devices and do not touch live parts or devices.

Be sure to connect the PE wire correctly before powering on the driver.

### 3.2 External system connection

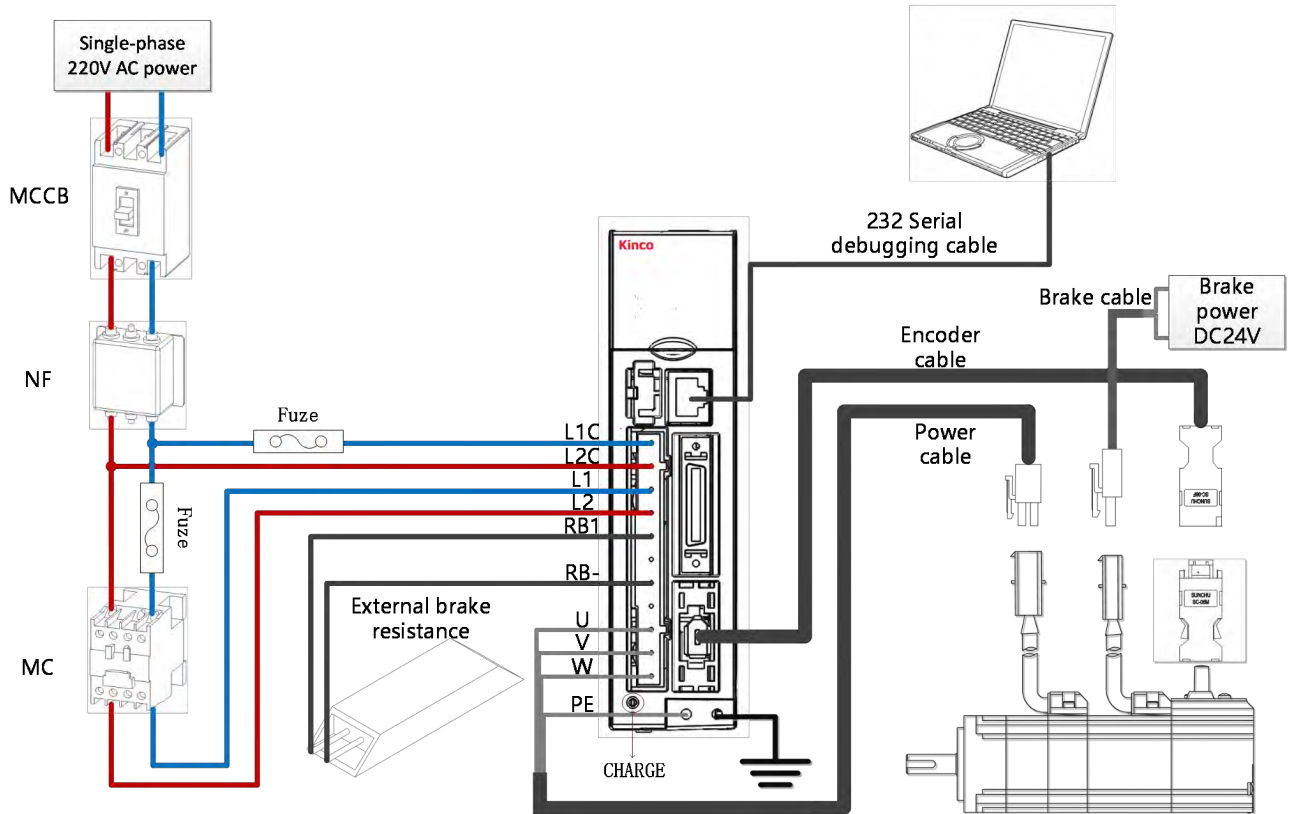

Figure 3-3 Single-phase power external connection

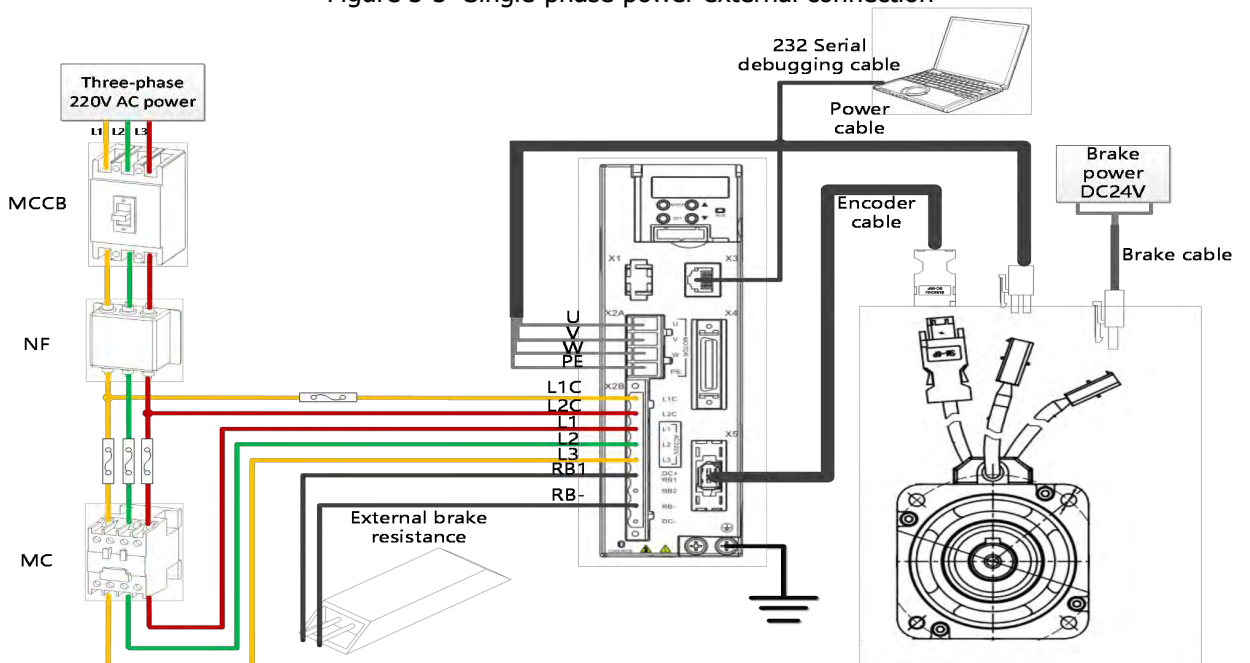

Figure 3-4 Three-phase power external connection

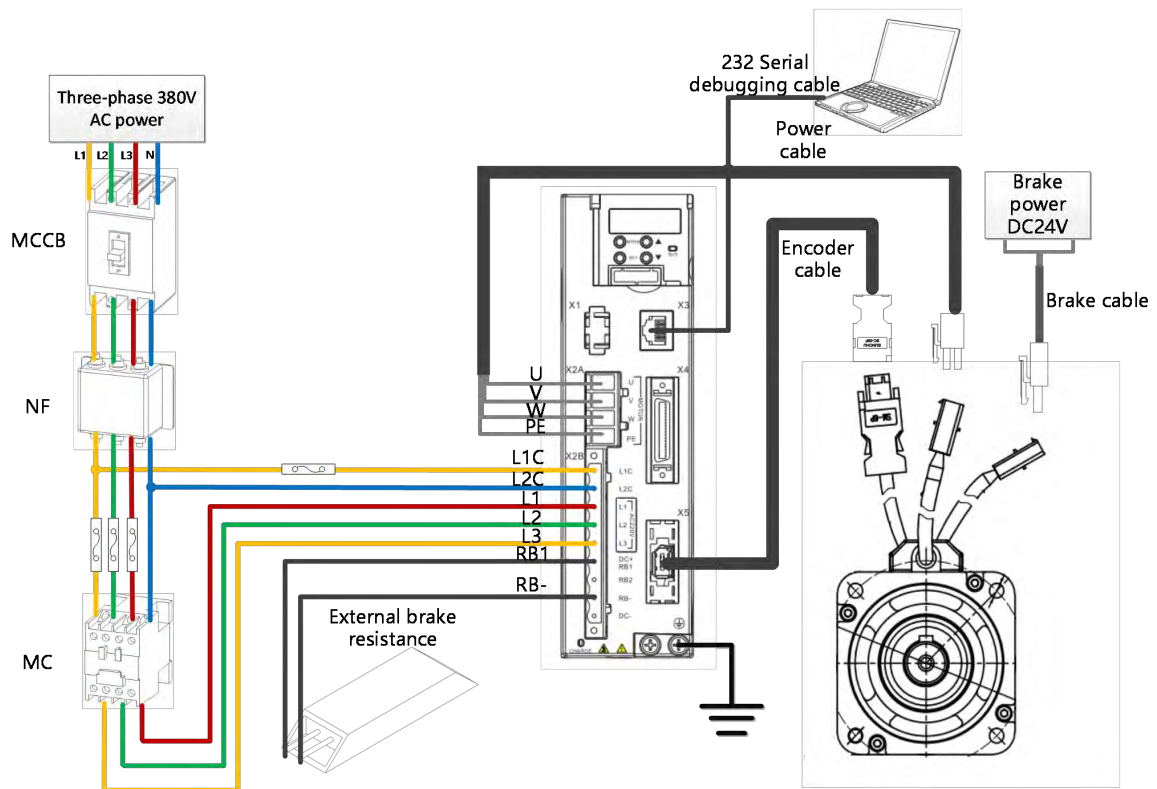

Figure 3-5 Three-phase power external connection

Table 3-1 External system connection instructions

Electric equipment	Function
Molded case circuit breakers (MCCB)	In the event of overcurrent, short circuit, or undervoltage, the circuit breaker automatically shuts off the power supply, thus protecting the circuit and driver equipment from damage. Note that the protection parameters that match the drive parameters are set.
Noise filter (NF)	Effectively filter out external interference and improve the anti-interference ability of power supply circuit.
Magnetic contactor (MC)	Use the air ac electromagnetic contactor to turn off the power supply and install the surge suppressor recommended by the manufacturer of the electromagnetic contactor to effectively prevent the reverse ELECTROmotive force.
CHARGE	Charging indicator light will not go out immediately after the power is cut off due to the charging capacitor in the internal circuit of the driver. Please make sure that the charging indicator is off or the voltage value of the dc bus voltage of the driver is below 36V before contacting the power terminal.

### 3.2.1 Wiring connection mode

- Power port wiring connection mode

Table 3-2 Power port wiring specification table

	FD413/CD413	FD423/CD423	FD433/CD433	FD623/CD623
Rated current	2Arms	3.9Arms	10Arms	7Arms
Recommended power cord diameter	Diameter of cable	Diameter of cable	Diameter of cable	Diameter of cable
	20~12AWG	18~12AWG	14~12AWG	16~12AWG
	0.5~2.5mm <sup>2</sup>	0.75~2.5mm <sup>2</sup>	1.5~2.5mm <sup>2</sup>	1.3~2.5mm <sup>2</sup>
	Stripping length	Stripping length	Stripping length	Stripping length
	8mm	8mm	8mm	8mm

- Power wiring matters needing attention
  1. Please refer to the recommended specifications for wiring. Please use double stranded shielded cable. If the cable is longer, please increase the wire diameter appropriately. Please refer to Figure 3-2 for wiring of the external circuit of the cable.
  2. The bending radius of the cable should be more than 5-10 times of the online diameter to prevent the inner core of the cable from breaking after long-term use. Flexible cables should also be considered in some cases.
  2. Do not start/cut off power frequently. Power switch frequency should be less than 1 minute per time.
  3. Do not connect the power line to the UVW end, and do not connect the brake resistance to both ends of DC+/RB1 and DC-. Please check whether the wiring is correct again before powering on the driver.
  4. There may be high voltage left in the driver after power off. Please confirm that the CHARGE light has been put out ten minutes after power off before removing and repairing the driver.
  5. If you need to use the internal braking resistor, please will save (DC + / RB1 nipple to the rb2' s much-publicised (413/423 CD&FD built-in braking resistor 100 Ω / 10 w, CD&FD 433 built-in braking resistor 100 Ω / 20 w, CD&FD 623 built-in braking resistor 300 Ω / 20 w), more than power drive to the braking resistor is unusual, alarm code 0100; If the actual brake power demand exceeds the power of the built-in brake resistance, please choose to use the external brake resistance and connect it between DC+/RB1 and RB-. At the same time, the short wiring of DC+/RB1 and RB2 must be disconnected. Please refer to the appendix for the recommended specifications of the external brake resistance.
  6. As shown in figure 3-6, drive the power cord and power cable shielding layer should be connected to PE line drive shell, terminal and servo driver reliable grounding, grounding resistance of 10 or less Ω.



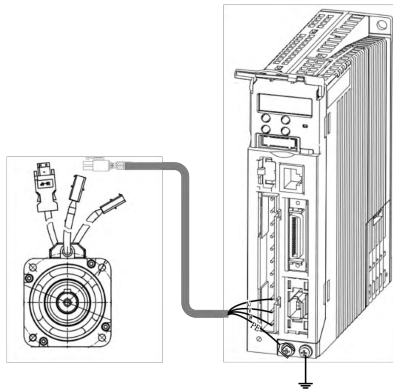

Figure 3-6 ground schematic

### 3.3 Power connector (X2)

Table 3-3: Power connector

		Pin	Function	
		L1C	Control power input L/N Single phase 200 – 240VAC ±10% 50 / 60Hz, 0.5A	
		L2C	Supply earthing systems: TN-S, TN-C, TN-C-S, TT (not corner earthed).	
		L1	Drive power input L/N Single phase 200 – 240VAC ±10%, 50 / 60Hz 750W @7A, 400W @4.5A, 200W @3A, 100W @1.5A Supply earthing systems: TN-S, TN-C, TN-C-S, TT (not corner earthed).	
		L2		
		DC+	DC bus+	<b>Information</b> Short circuit DC+ / RB1 and RB2 if choosing controller internal braking resistor (power: 10 W) <b>Note</b> It is forbidden to use the internal braking resistor if the average brake power is more than 10 W.
		RB1	External braking resistor input	
		RB2	Internal braking resistor input	
		RB-	External braking resistor input	
		DC-	DC bus-	
		U/V/W	U/V/W phase power output for servo motor	

### 3.4 RS232 port (X3)

Table 3-3: RS232 port

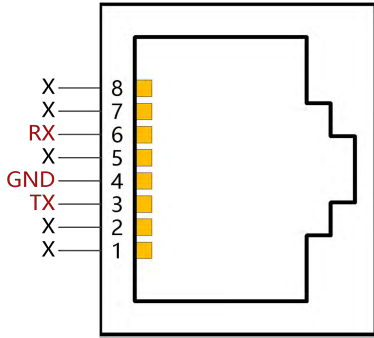
		Pin number	Definition	Function
 <p>                     X 8                      X 7                      RX 6                      X 5                      GND 4                      TX 3                      X 2                      X 1                 </p>	3	TX	Send controller data	
	4	GND	Signal ground	
	6	RX	Receive controller data	
	Others	NC	Reserved	

### 3.5 External I/O connection (X4)

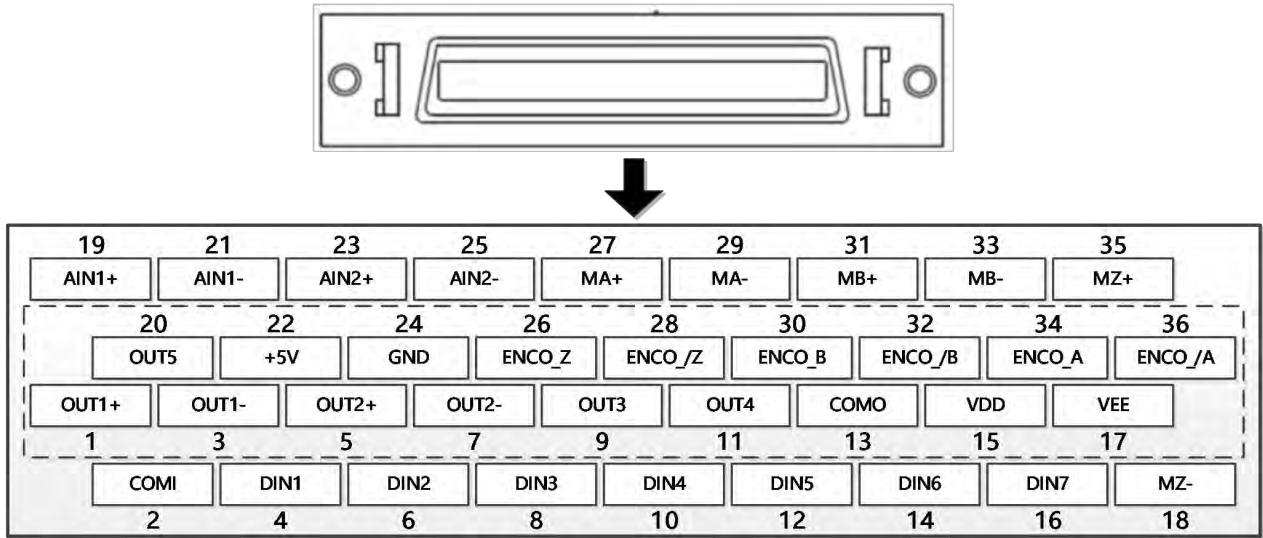

Figure 3-7: Multi-function connector

Table 3-5: Definition of X4

Pin No.	Signal	Signal name	Description
1	OUT1+	Differential signal output	Open collector output Max voltage :DC30V Max current :100mA
3	OUT1-		
5	OUT2+		
7	OUT2-		
9	OUT3	Single end outlet	Max voltage :DC30V Max current :20mA
11	OUT4		
20	OUT5		
13	COMO	OUT3, OUT4, OUT5 common port	Digital output common terminal
15	VDD	Internal 24V power output	Internal 24V power output Voltage range+/-20%, Max current 300mA
17	VEE		
2	COMI	Common end of input signal	Digital input common terminal
4	DIN1	Digital signal input	High level: 12.5V-30V Low level: 0-5V Max input frequency: 1KHz
6	DIN2		
8	DIN3		
10	DIN4		
12	DIN5		
14	DIN6		
16	DIN7		

19	AIN1+ (/MA)	Analog input port1, ±10V	MA、MB、MZ, MA/, MB/, MZ/ RS422 difference of 5V is supported
21	AIN1 (/MB)		
23	AIN2+ (/MZ)	Analog input port2, ±10V	Signal input, maximum pulse frequency is 4MHz. Signal type: ①Pulse +direction (PLS+DIR) ②Forward and backward pulse (CW/CCW) ③A+B phase
25	AIN2-		
27	MA+/(MA)	TTL signal: MA+,MA-MB+,MB-,MZ+,MZ-,	Support TTL/ differential signal at pulse signal input terminal. Signal type: ①Pulse +direction (PLS+DIR) ②Forward and backward pulse (CW/CCW) ③A+B phase
29	MA-	Max frequency 500KHz, voltage range DC	
31	MB+/(MB)	3.3-30V	
33	MB-	Differential signal :	
35	MZ+/(MZ)	MA,/MA,MB,/MB,MZ,/MZ,	
18	MZ-	Max frequency 4MHz, voltage range DC	
		3.3-5V	
22	+5V	Internal 5V power output	Output 5V motor A, B, Z signals, frequency output. Range:0~65536; Used for multi-axis synchronization, maximum output frequency is 5MHz.
24	GND		
26	ENCO_Z	Encoder output	
28	ENCO_/Z		
30	ENCO_B		
32	ENCO_/B		
34	ENCO_A		
36	ENCO_/A		

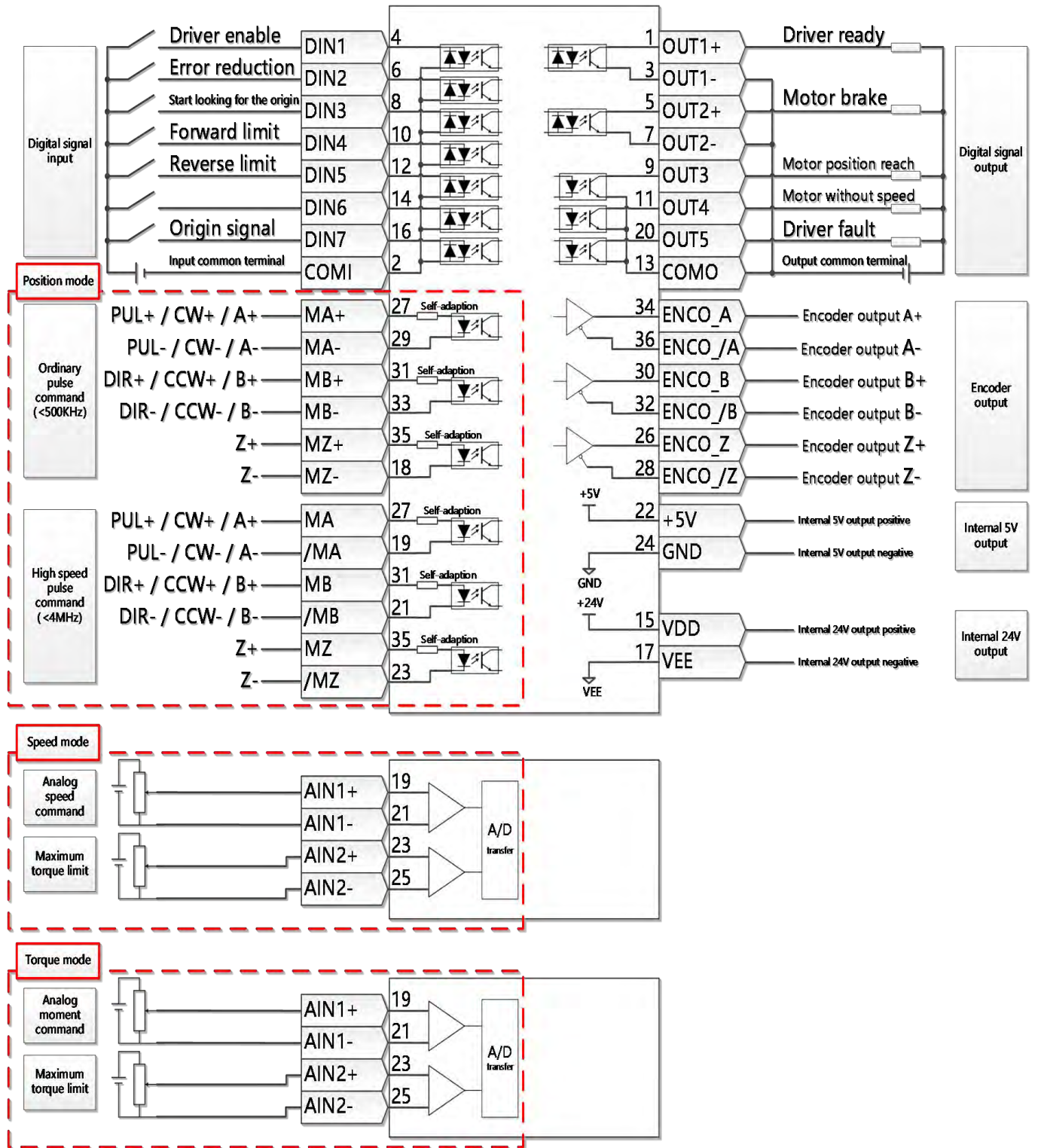

Figure 3-8 IO default definitions

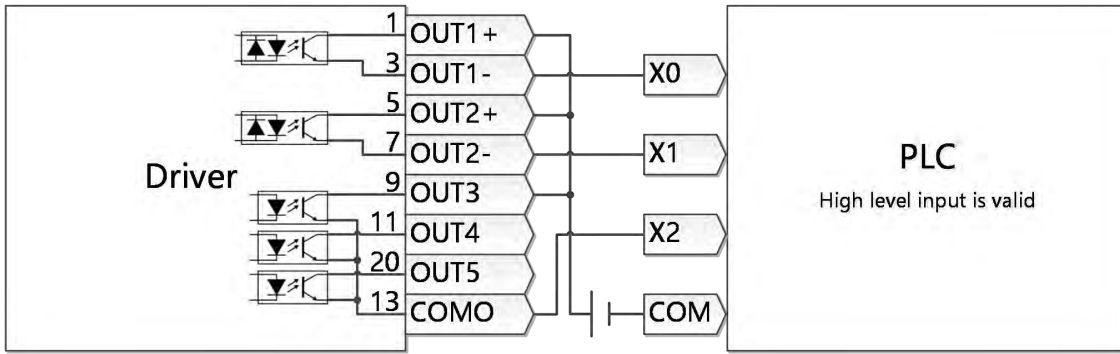

Figure 3-9 Output PNP connection mode

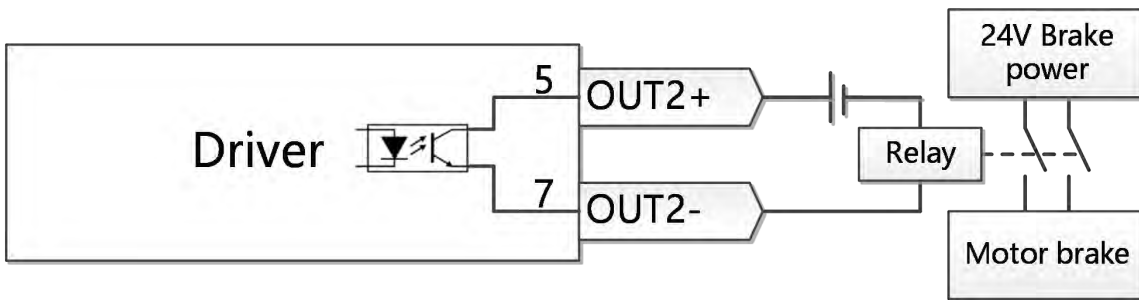

Figure 3-10 OUT2 external relay driver motor lock brake

### 3.6 Encoder input (X5)

Table 3-6: Encoder input

	Pin number	Pin name	Pin function
	1	+5V	Encoder 5V power input terminal
	2	GND	Ground (+5V)
	3	CLOCK+	Clock positive
	4	CLOCK-	Clock negative
	5	SD	Serial Data
	6	/SD	Serial Data
	-	NC	Reserved

### 3.7 Communication port input (X10)

Table 3-7 RS485 communication port input

Bus type	EtherCAT	CANopen	RS485
Applicable product	FD413-EA-000 FD423-EA-000 FD433-EA-000 FD623-EA-000	FD413-AA-000 FD413-CA-000 FD423-AA-000 FD423-CA-000 FD433-CA-000 FD623-CA-000	FD413-LA-000 FD423-LA-000 FD433-LA-000 FD623-LA-000
Pin definition			



**Note**

FD3 driver has built-in terminal resistance, Dial SW2 next to port X10 to ON to open the terminal resistor.

### 3.8 Communication setting dial code

The communication ID of the FD3 servo drive can be set through the dial code switch in the panel. After changing the dial code, restart the drive to take effect. When SW1~SW8 are OFF, the driver reads the communication ID in EEPROM and the user can modify the device station number (0x2F800108) through communication.

Table 3-8 Dial code switch description

	SW1	SW2	SW3	SW4	SW5	SW6	SW7	SW8	Node ID
	OFF	OFF	OFF	OFF	OFF	OFF	OFF	OFF	EEPROM
	ON	OFF	OFF	OFF	OFF	OFF	OFF	OFF	1
	OFF	ON	OFF	OFF	OFF	OFF	OFF	OFF	2
	ON	ON	OFF	OFF	OFF	OFF	OFF	OFF	3
	OFF	OFF	ON	OFF	OFF	OFF	OFF	OFF	4
	...	...	...	...	...	...	...	...	
	ON	ON	ON	ON	ON	ON	ON	ON	255

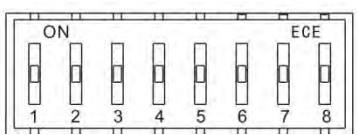



## Chapter 4 Controller setup with LED panel

After the servo system has been wired properly and in accordance with relevant standards, the motor controller can be setup for the desired application.

The CD3 motor controller provides an LED panel at the front panel. It consists of a 5-digit LED display and four buttons. Following general functions are possible with this LED panel:

- Real time display of actual values at the LED display. The value which is displayed can be selected in the F001 menu, Real\_Speed\_RPM (d1.25) is shown as a default display, for other selections please see chapter 9 table 9-1.
- Blinking display of error or warning information
- Display of controller parameters and their modification
- Easy controller setup using special menu functions EASY and tunE

Different functions and parameter groups are arranged in a menu structure. The 4 buttons can be used to navigate through that menu structure, select single parameters, modify values and access special functions.

### 4.1 Panel operation

Table 4-1: Panel view

Item	Function
Dot ①	N/A
Dot ②	N/A
Dot ③	When setting parameters: distinguishes between the data for the current object group and the object address inside the group. When the internal 32 bit data appears at the display, the display is showing the high 16 bit of the current 32 bit data. Indicates that the earliest error information in the error history is being displayed when the error history record in F007 appears at the display.
Dot④	When setting parameters and displaying real-time data, indicates the format of the data: HEX data when dot 4 is on and DEC data when dot 4 is off. Indicates that the latest error information in the error history is being displayed when the error history record in F007 appears at the display.
Dot⑤	Lights up to indicates that data has been successfully modified when setting parameters. Lights up to indicate that internal data is being displayed when real time data appears. The controller's power stage is operative when dot 5 flickers.
MODE	Switch function menu. When setting parameters, press briefly to switch the setting bit, press and hold to return to the last menu.
▲	Increases the value.
▼	Reduces the value.

SET	Enter menu. Check the values of the parameters. Confirm the setting to access the next step. When the internal 32 bit data appears at the display, press and hold to switch high / low 16 bit.
Overall flash	Error or warning status. Lit up for 1s and dark for 1s indicates a controller error. Continuous flashing (3 consecutive rapid flashes) indicates that the controller is in a warning state.

### 4.2 Panel menu structure and navigation

The following flowchart shows the main structure of the panel. The user can select single parameters, modify values and access special functions using this flow. A list of all accessible parameters and values can be found in chapter 9.

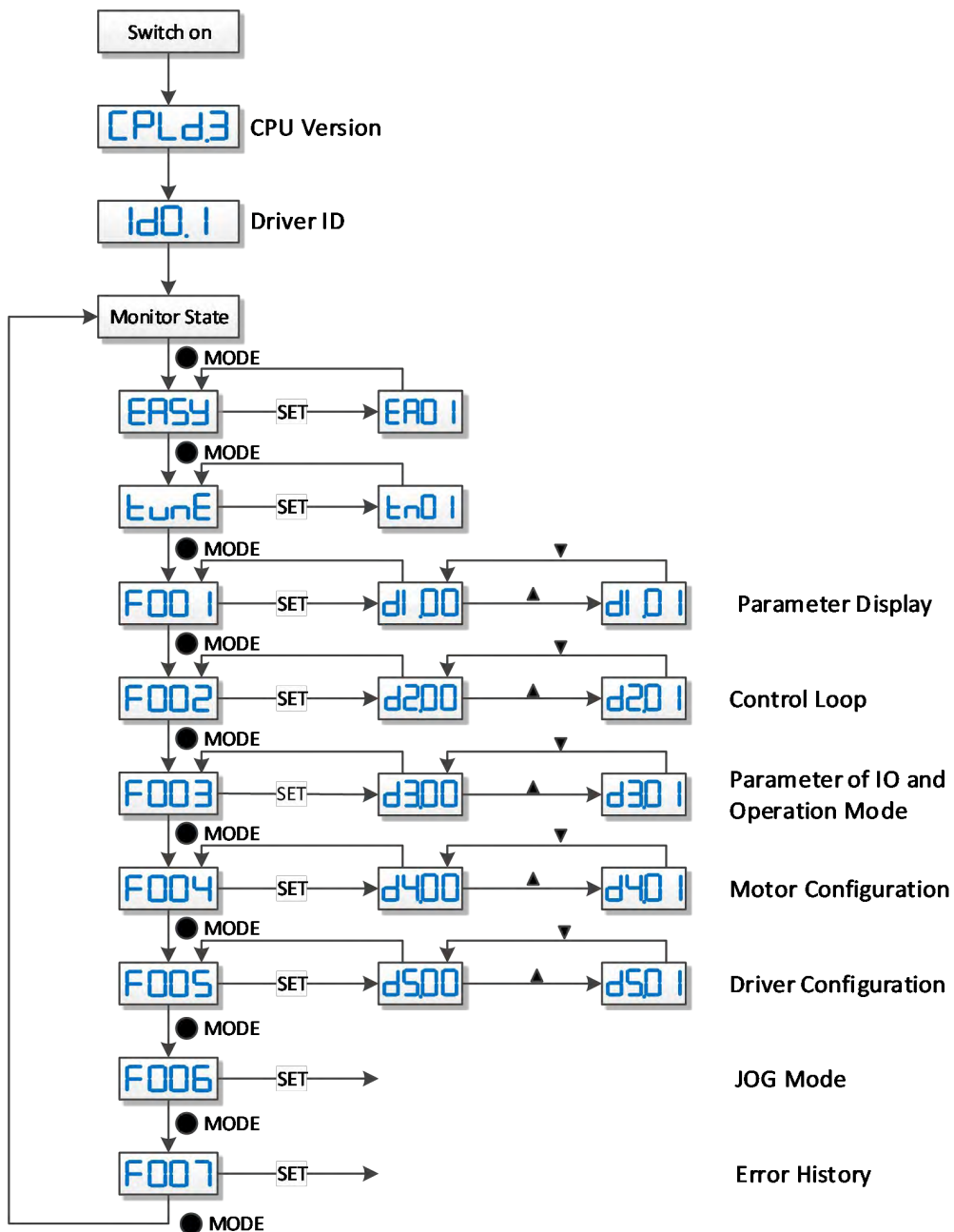

Figure 4-1: Parameters setting

### 4.3 Easy Use function

The Easy Use function helps users setup the CD3 motor controller for the main types of applications in a very short time. The LED panel guides the user step by step through the settings of the few most important parameters in order to prepare the controller for the desired application. The servo control loops of the motor controller are pre-configured to useful default settings which are adequate for many applications as they are. A robust auto-tuning function can be used additionally to identify the applied mechanical system more precisely. After that, the user only needs to adjust the controller’s servo performance with the stiffness parameter.

#### 4.3.1 Setup process with Easy Use function

The process for setting up the CD3 motor controller with the Easy Use function follows a simple procedure. Step 1: The parameters of the EASY panel menu have to be accessed and confirmed, or set one by one. The auto-recognized motor type can be confirmed, the control interface has to be selected, interface-related main parameters have to be set and the mechanical- and control-application types must be chosen. Afterwards, these parameters have to be saved and the controller has to be rebooted. As a result of these settings the controller is configured for a suitable I/O setting and the servo control loop parameters are set to matching defaults. The controller is ready for use for a wide range of standard applications and can be tested.

Step 2: If the servo control performance of the controller has to be further improved, the tunE panel menu must be accessed. With the help of the functions in this menu, the controller can start an auto-tuning motor run in order to identify motor load conditions and to measure the inertia. After that the controller calculates the inertia ratio, which is the ratio of the measured inertia and the motor inertia. Depending on the obtained inertia ratio the controller defines a suitable stiffness value for the servo behavior. Using the inertia ratio and the stiffness value the controller tunes the servo loops automatically.

Step 3: Inside the tunE menu the stiffness can be adjusted up/down simply by panel buttons. The stiffness adjustment can be done also during the testing of the application, while the controller is being commanded via the selected command interface. After finding the best value for stiffness the tunE parameters need to be saved and the controller is finally ready for use. If the adjustment of the stiffness does not result in the required performance, the PC software “KincoServo+” can be used to for further optimisation.

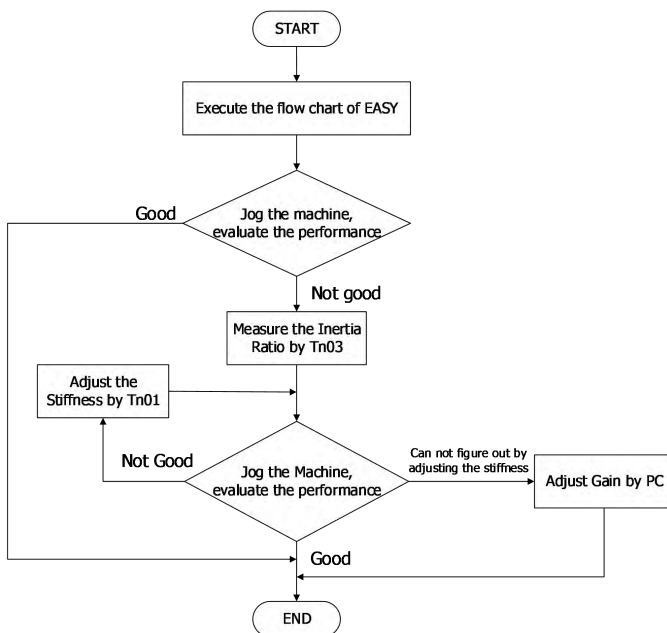

Figure 4-2: Flow chart of the Easy Use function

### 4.3.2 Flowchart and description of the EASY menu

The following flowchart and table explain the procedure for settings in the EASY menu in detail.

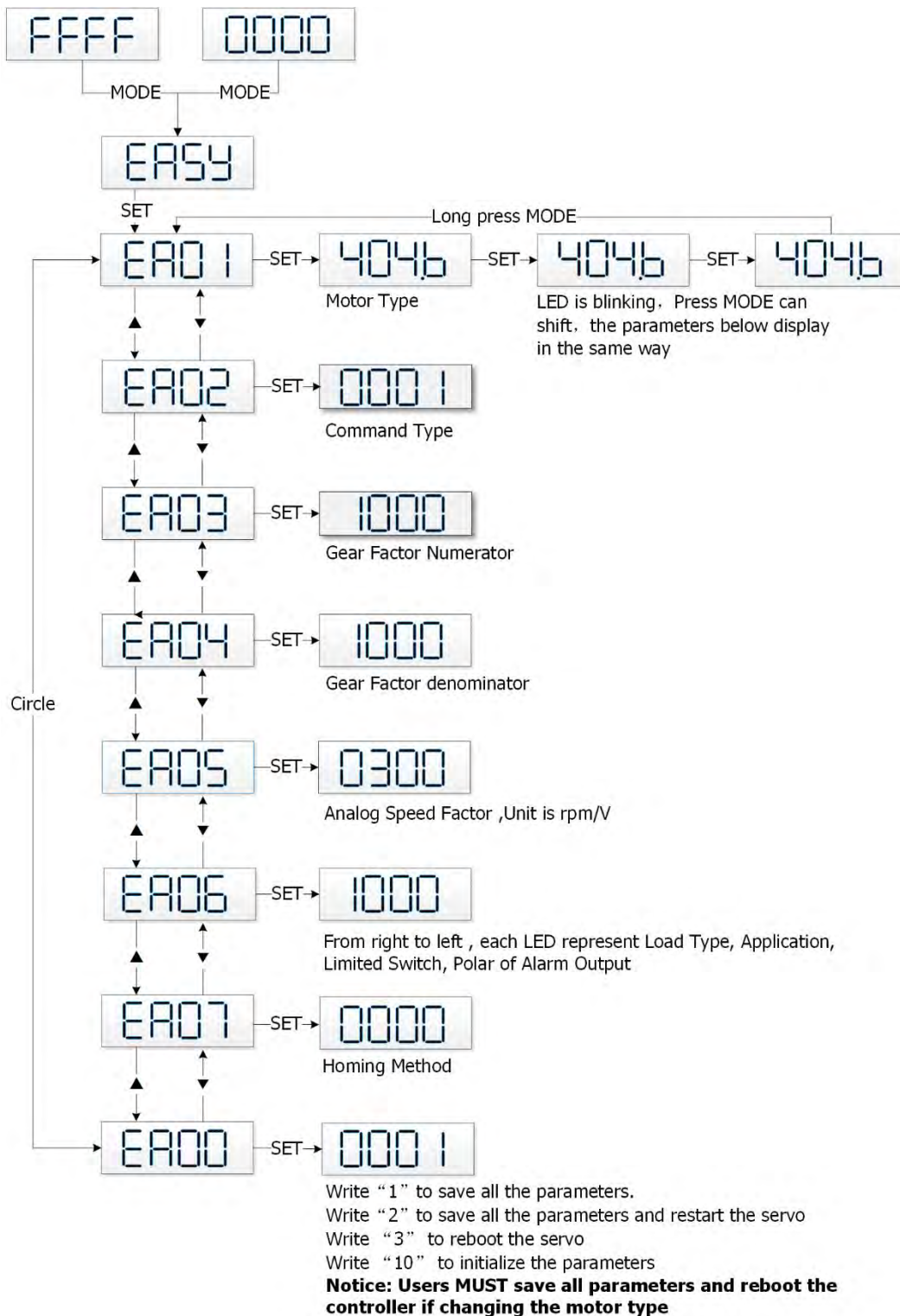

Figure 4-3: Flowchart of the EASY menu



**Information**

The menu is exited automatically if there is no operation in 30s, and users have to start again. Entered data is valid immediately, but must be saved via EA00.

Table 4-2: EASY menu parameters

LED	Parameter	Description	Default														
EA01	Motor Type	<p>For a new motor controller, the set motor type is "00" and "3030" appears at the LED display. If the new motor controller is connected to a valid motor, the motor type is auto-recognized and saved.</p> <p>The motor type saved in the controller and the connected motor type are compared later on. If they are different, "FFFF" flashes at the LED display. The user needs to confirm the EA01 value, save motor data and reboot the controller to eliminate this state.</p> <p>Examples of motor type, motor code and EA01 display value.</p> <table border="0"> <tr> <td>Motor type</td> <td>Motor code/ LED display</td> </tr> <tr> <td>AAK/LED</td> <td>JAK/LED KAK/LED</td> </tr> <tr> <td>SMH40S-0010-30xxx-4LKH</td> <td>KY/594B JY/594A MY/594D</td> </tr> <tr> <td>SMH40S-0005-30xxx-4LKH</td> <td>KZ/5A4B JZ/5A4A MZ/5A4D</td> </tr> <tr> <td>SMH60S-0020-30xxx-3LKH</td> <td>K0/304B</td> </tr> <tr> <td>SMH60S-0040-30xxx-3LKH</td> <td>K1/314B</td> </tr> </table>	Motor type	Motor code/ LED display	AAK/LED	JAK/LED KAK/LED	SMH40S-0010-30xxx-4LKH	KY/594B JY/594A MY/594D	SMH40S-0005-30xxx-4LKH	KZ/5A4B JZ/5A4A MZ/5A4D	SMH60S-0020-30xxx-3LKH	K0/304B	SMH60S-0040-30xxx-3LKH	K1/314B	/		
Motor type	Motor code/ LED display																
AAK/LED	JAK/LED KAK/LED																
SMH40S-0010-30xxx-4LKH	KY/594B JY/594A MY/594D																
SMH40S-0005-30xxx-4LKH	KZ/5A4B JZ/5A4A MZ/5A4D																
SMH60S-0020-30xxx-3LKH	K0/304B																
SMH60S-0040-30xxx-3LKH	K1/314B																
EA02	Command Type	<p>The command type affects controller-internal interface settings, the initial operation mode after power on and the default settings for DIN- and OUT functions (refer to table 4-3).</p> <table border="0"> <tr> <td>0: CW/CCW pulse train mode</td> <td>Operation mode = -4</td> </tr> <tr> <td>1: P/D pulse train mode</td> <td>Operation mode = -4</td> </tr> <tr> <td>2: A/B phase control master / slave mode</td> <td>Operation mode = -4</td> </tr> <tr> <td>6: Analog velocity mode by AIN1</td> <td>Operation mode = -3</td> </tr> <tr> <td>7: Analog velocity mode by AIN2</td> <td>Operation mode = -3</td> </tr> <tr> <td>8: Communication</td> <td></td> </tr> <tr> <td>9: Position table mode</td> <td>Operation mode = 1</td> </tr> </table>	0: CW/CCW pulse train mode	Operation mode = -4	1: P/D pulse train mode	Operation mode = -4	2: A/B phase control master / slave mode	Operation mode = -4	6: Analog velocity mode by AIN1	Operation mode = -3	7: Analog velocity mode by AIN2	Operation mode = -3	8: Communication		9: Position table mode	Operation mode = 1	1
0: CW/CCW pulse train mode	Operation mode = -4																
1: P/D pulse train mode	Operation mode = -4																
2: A/B phase control master / slave mode	Operation mode = -4																
6: Analog velocity mode by AIN1	Operation mode = -3																
7: Analog velocity mode by AIN2	Operation mode = -3																
8: Communication																	
9: Position table mode	Operation mode = 1																
EA03	Gear Factor Numerator	Used when EA02 is set to 0-2.	1000														
EA04	Gear Factor Denominator	By default, the display shows the values in decimal format. If the number is greater than 9999, the display is in hexadecimal format.	1000														
EA05	Analog Speed Factor	<p>Used when EA02 is set to 6 or 7.</p> <p>The relationship between analog input voltage and motor velocity the unit of measure is rpm/V.</p> <p>For controller use with standard KINCO-AS motors, the maximum value is 374, the maximum velocity is 3740rpm/10v/.</p> <p>For more details see chapter 9.3 (d3.29).</p>	300														
EA06	1.Load type 2.Application 3.Limit switch 4. Alarm output polarity	<p>The meaning of each digit of the LED display from right to left.</p> <p>(1) Load type, influences the control loop.</p> <ul style="list-style-type: none"> <li>0: No load</li> <li>1: Belt drive</li> <li>2: Ball screw</li> </ul> <p>(2) Application, influences the control loop.</p> <ul style="list-style-type: none"> <li>0: P2P</li> <li>1: CNC</li> <li>2: Master / slave mode</li> </ul> <p>(3) Limit switch.</p> <ul style="list-style-type: none"> <li>0: Controller default</li> <li>1: Delete the limit switch function</li> </ul>	1001														

		(4) Polarity of OUT5 0: Normally closed contacts 1: Normally open contacts	
EA07	Homing method	Refer to chapter 6.6	0
EA00	Save Parameters	Write "1" to save control and motor parameters. Write "2" to save control and motor parameters and reboot the servo. Write "3" to reboot the servo. Write "10" to initialize the control parameters. Notice: Users must save control and motor parameters and reboot the controller after changing the motor type in EA01. After saving the parameters, the servo will set the control loop parameters according to the load type and application.	/

As a result of setting the command type in EA02, the digital I/O configuration of the controller is defaulted differently, depending on the command type setting as shown in the following table:

Table 4-3: The default settings related to EA02

	Pulse Train			Position table	Analog Input for Velocity Control		Control via RS232
	CW/CCW	P/D (default)	A/B		Channel 1	Channel 2	
EA02	0	1	2	9	6	7	8
DIN1	Enable	Enable	Enable	Enable	Enable	Enable	
DIN2	Reset Errors	Reset Errors	Reset Errors	Reset Errors	Reset Errors	Reset Errors	
DIN3	Start Homing	Start Homing	Start Homing	Start Homing	Start Homing	Start Homing	
DIN4	P limit+	P limit+	P limit+	PosTable Idx0	P limit+	P limit+	P limit+
DIN5	P limit-	P limit-	P limit-	PosTable Idx1	P limit-	P limit-	P limit-
DIN6				Start PosTable			
DIN7	Home Signal	Home Signal	Home Signal	Home Signal	Home Signal	Home Signal	Home Signal
OUT1	Ready	Ready	Ready	Ready	Ready	Ready	Ready
OUT2	Motor Brake	Motor Brake	Motor Brake	Motor Brake	Motor Brake	Motor Brake	Motor Brake
OUT3	Pos Reached	Pos Reached	Pos Reached	Pos Reached	Velocity Reached	Velocity Reached	Pos Reached
OUT4	Zero Speed	Zero Speed	Zero Speed	PosTable Active	Zero Speed	Zero Speed	Zero Speed
OUT5	Error	Error	Error	Error	Error	Error	Error



**Note**

Be aware of the different (default) setting of the digital I/O configuration after setting the command type in EA02 or changing a motor type. When settings are changed, an active function may be assigned to digital inputs which have not been in use before as a result of the new defaults, and signals applied to the digital inputs may inadvertently trigger DIN functions. It's recommended to proceed with EASY menu settings with unplugged X4 connector or disconnected power supply to the digital inputs. It's strongly recommended to process the EASY menu with switched off drive power input. Double check X4 wiring before switching on drive power input.



**Information**

The EASY and tunE menus are designed to be set with button originally. For safety reasons, the EASY and tunE menus provide only the parameters EA00, EA01 and tn00 if any of following cases happen, case 1: the user initializes the parameters by any way; case 2: a motor type is connected to the controller which is different to the in EA01 confirmed one; case 3: the motor type setting has been changed by other way rather than through EA01 (e.g. by PC software). After the motor type becomes confirmed in EA01, the contents of the entries in the menus get default values and the menus get back the full function.

The following pages show four different I/O function configurations based on different command type settings in EA02 and typical related wiring diagrams for I/O connector X4.

Pulse train mode configuration, command types 0, 1 or 2 in EA02:

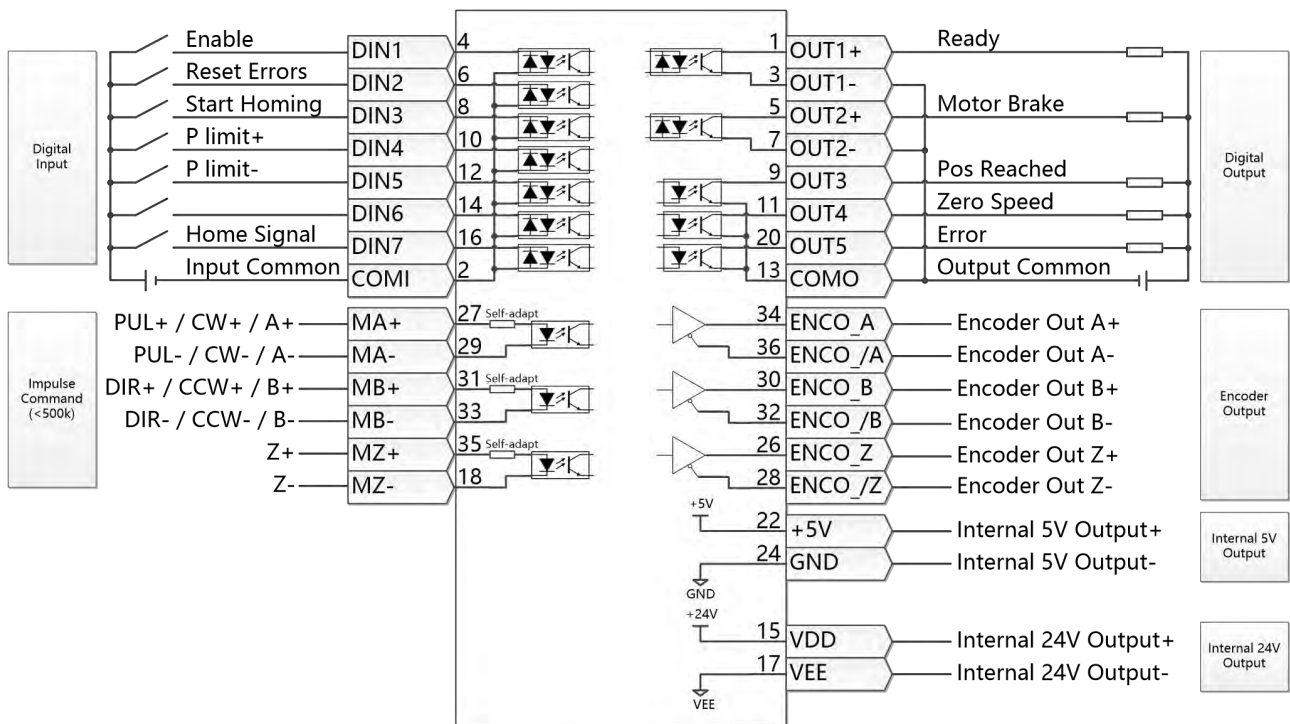

Figure 4-4: X4 wiring in pulse train mode



Analog control mode configuration, command types 6 or 7 in EA02:

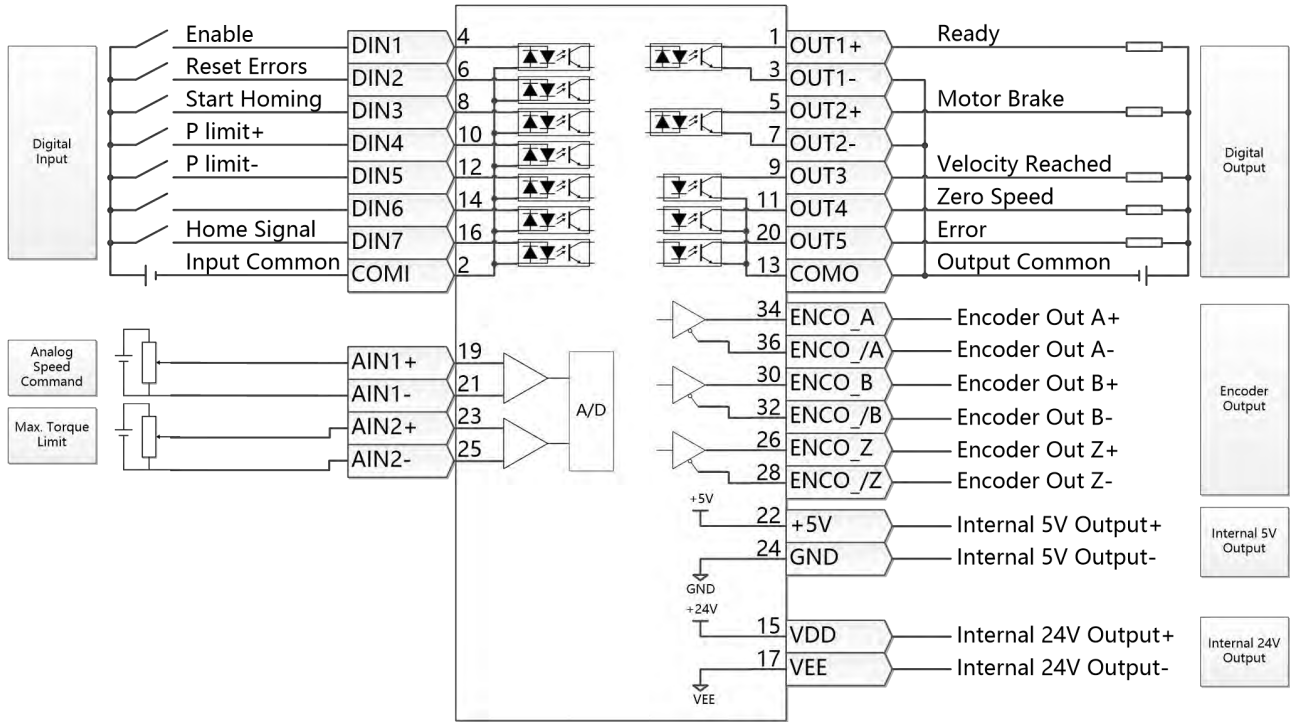

Figure 4-5: X4 wiring in analog control mode

Position table mode, command type 9 in EA02:

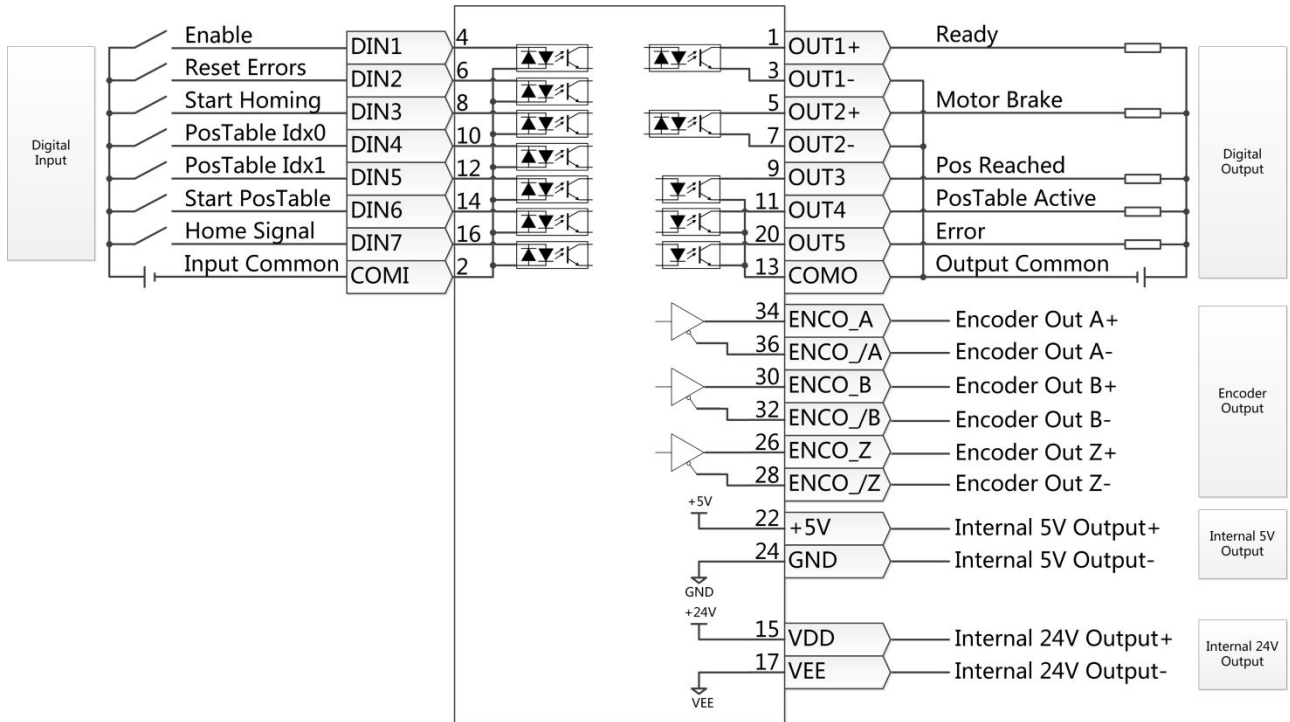

Figure 4-6: X4 wiring in position table mode

RS232 control mode, command type 8 in EA02:

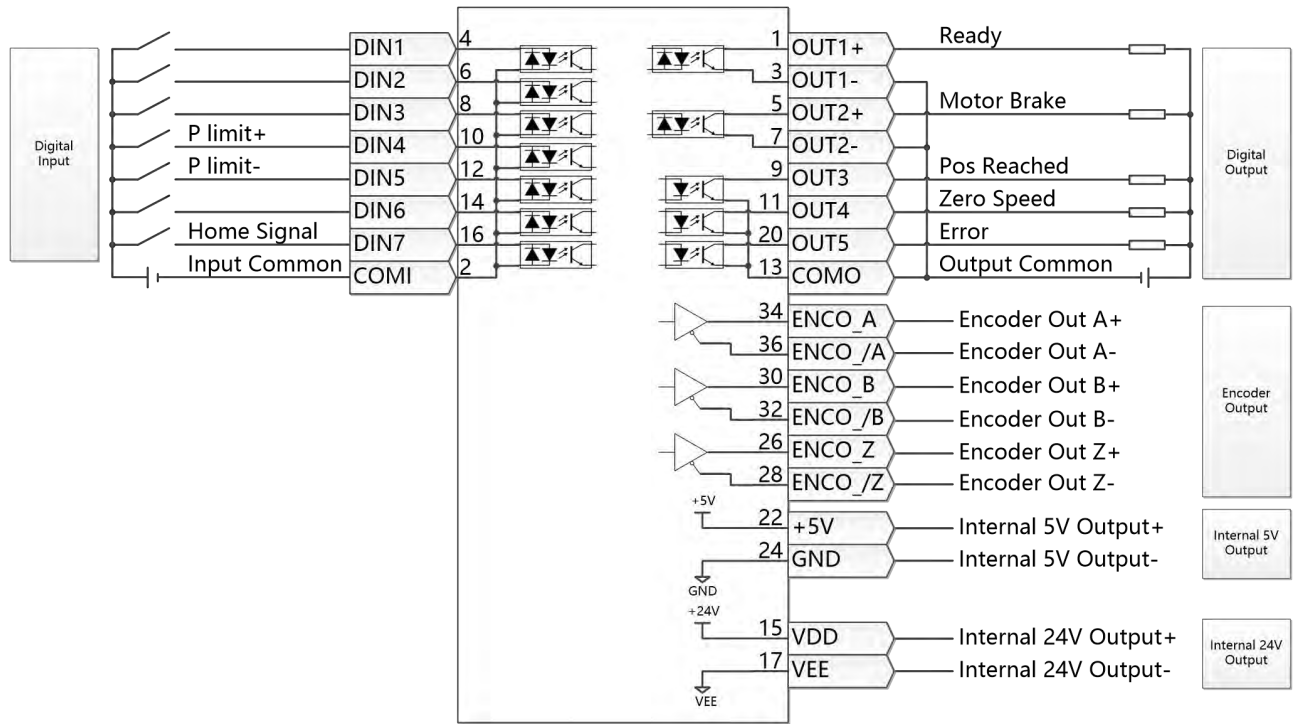

Figure 4-7: X4 wiring in RS232 control mode

### 4.3.3 Flowchart and description of the tunE menu

The tunE panel menu includes parameters and functions for auto-tuning with inertia measurement and servo control loop adjustment via just one parameter, namely stiffness.

After processing the EASY menu, the controller defaults the stiffness value and the inertia\_ratio based on reasonable estimated values according to, load type and application settings in EA06.

If the inertia ratio is known based on the machine’s mechanical system and the payload, the value can be entered directly in tn02 (see table 4-4). The inertia ratio does not need to be 100% correct to achieve reasonable servo performance by adjustment of stiffness alone. But the more accurate the inertia ratio, the better the tuning algorithm can match the different servo control loops to each other. That’s why it is highly advisable to obtain a precise inertia ratio result by means of inertia measurement.

The following flowchart and table explain the procedure for settings in the tunE menu in detail.

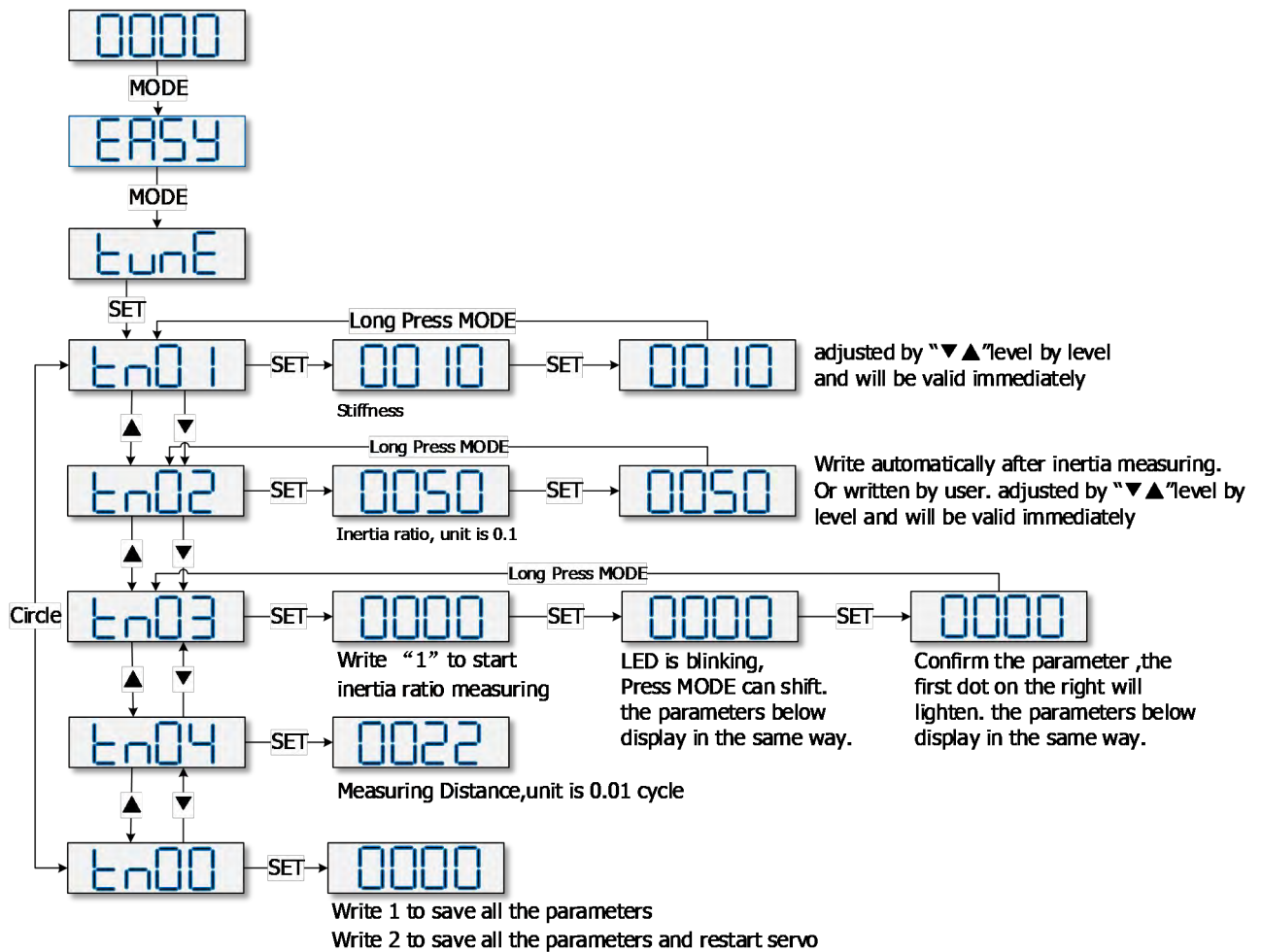

Figure 4-8: Flowchart for the tunE menu

Table 4-4: tunE parameters

LED	Parameter	Description	Default
tn01	Stiffness	<p>Level of control stiffness from 0 to31 determines the bandwidth (BW) of the velocity loop and the position loop (see table 4-5). The larger the value, the greater the stiffness. If this parameter is too large, gain will change excessively and the machine will become unstable.</p> <p>When setting tn01 via the up and down buttons on the panel, entered values are valid immediately, in order to ensure the input of small change steps.</p>	Belt: 10 Screw: 13
tn02	Inertia_Ratio	<p>Ratio of total inertia and motor inertia (unit: 0.1) for example 30 represent an inertia ratio of 3.</p> <p>This value becomes defaulted by the EASY procedure and measured by the inertia measuring function in the tunE menu (tn03).</p> <p>When setting tn02 by the panel up down buttons, the data will be valid immediately, to ensure the input of small change steps.</p>	Belt: 50 Screw: 30
tn03	Tuning_Method	<p>Writing 1 starts auto-tuning inertia measurement. The controller is enabled and the motor executes an oscillating motion for less than 1s.</p> <p>If tuning is successful, Tuning_Method indicates a value of 1. The measured inertia is used to determine the Inertia_Ratio. Stiffness is set to 4 to 12 depending on the inertia ratio. The control loop parameters are set according to Stiffness and Inertia_Ratio.</p> <p>If the inertia measurement fails, Tuning_Method indicates the fail-reason:</p> <ul style="list-style-type: none"> <li>0: The controller could not be enabled by any reason.</li> <li>-1: Inertia cannot be measured due to too little motion or too little current.</li> <li>-2: The measured inertia result is outside the valid range.</li> <li>-3: The resulting Inertia_Ratio value is greater than 250 (inertia ratio &gt; 25). This is a possible result, but the control loop will not be tuned.</li> <li>-4: The resulting Inertia_Ratio value is larger than 500 (inertia ratio &gt; 50). This is an uncertain result.</li> </ul> <p>In the cases 0, -1, -2, -4 Inertia_Ratio is set to 30, in the case -3 Inertia_Ratio is set as measured, Stiffness is set to 7-10</p> <p>In any fail case the control loop parameters are set to Inertia_Ratio of 30 and the set Stiffness values. To make the measured Inertia_Ratio of case -3 become effective, the value of tn02 must be confirmed by SET.</p>	
tn04	Safe_Dist	Inertia measuring distance (unit: 0.01 rev), for example 22 represents 0.22 motor revolutions. The maximum is 0.4 revolutions.	22
tn00	Saving parameters	<p>Write "1" to save control and motor parameters.</p> <p>Write "2" to save control and motor parameters and reboot the servo.</p> <p>Write "3" to reboot the servo.</p> <p>Write "10" to initialize the control parameters.</p> <p>Note: Users must save control and motor parameters and reboot the controller when changing the motor type.</p>	

The auto-tuning algorithm uses the following table of control loop bandwidth settings in relation to the stiffness value:

Table 4-5: Stiffness and control loop settings

Stiffness	Kpp/[0.01Hz]	Kvp/[0.1Hz]	Output filter [Hz]	Stiffness	Kpp/[0.01Hz]	Kvp/[0.1Hz]	Output filter [Hz]
0	70	25	18	16	1945	700	464
1	98	35	24	17	2223	800	568
2	139	50	35	18	2500	900	568
3	195	70	49	19	2778	1000	733
4	264	95	66	20	3334	1200	733
5	334	120	83	21	3889	1400	1032
6	389	140	100	22	4723	1700	1032
7	473	170	118	23	5556	2000	1765
8	556	200	146	24	6389	2300	1765
9	639	230	164	25	7500	2700	1765
10	750	270	189	26	8612	3100	1765
11	889	320	222	27	9445	3400	∞
12	1056	380	268	28	10278	3700	∞
13	1250	450	340	29	11112	4000	∞
14	1500	540	360	30	12500	4500	∞
15	1667	600	392	31	13889	5000	∞



**Information**

When the setting for the stiffness or inertia ratio results in a Kvp value of greater than 4000, it isn't useful to increase stiffness any more



**Note**

The EASY procedure must be run first and completed, before tunE may be used. Inertia measurement might cause the machine to oscillate, please be prepared to shut off controller power immediately. Provide enough mechanical space for motor oscillation during inertia measurement in order to avoid machine damage.



**Information**

Reasons for the failure of tuning:

- Incorrect wiring of the CD3 servo system
- DIN function Pre\_Enable is configured but not active
- Too much friction or external force is applied to the axis to be tuned
- Too big backlash in the mechanical path between the motor and the load
- Inertia ratio is too large
- The mechanical path contains too soft components (very soft belts or couplings)

For more information about tuning see chapter 7

#### 4.3.4 Jog mode (F006)

The Jog mode is intended to be used for a motor test run by the buttons of the LED panel without the need for any other command signal. No matter other Operation\_Mode and velocity settings, in the Jog mode the controller controls the motor rotating with the velocity set by Jog\_RPM(d3.52) in instantaneous velocity mode (Operation\_Mode=-3, referred to chapter 6.1).

Steps of Jog operation:

Step 1: Check all wiring is right, ESAY flow has been completed.

Step 2: Enter panel address F003->d3.52, set Jog\_RPM.

Step 3: Enter panel menu F006, address d6.40 appears, press ▼ several times until d6.15 appears, press ▲ several times until d6.25 appears (this is a safety procedure to ensure the ▲ and ▼ buttons work properly and do not stick in a pressed state).

Step 3: Press SET and the LED display shows 'Jog'.

Step 4: Press and hold ▲ for positive direction or ▼ for negative direction. The controller will become enabled automatically and the motor shaft will rotate with velocity Jog\_RPM. Release ▲ and ▼, to stop the motor shaft.

If in Step 4 for more than 20 seconds none of ▲ or ▼ was pressed, the Jog operation will quit and a new Jog operation needs to be started from Step 1 again.



#### Note

In the JOG mode configured Limit Switch functions are not working, the limit switches will be ignored.

Be aware of the human reaction time when controlling the motor in Jog mode. Use slow velocity settings for the Jog mode, especially if the motor travel is limited by mechanical blocks.



#### Information

If the digital input function Pre\_Enable is configured, the Jog mode requires this function active either by the correct DIN signal or by DIN simulation, otherwise the Jog mode will cause a controller error "External enable".

#### 4.3.5 Error History (F007)

The CD3 motor controller stores the last 8 errors in the error history. Enter panel menu F007, press SET, the value of Error\_State(2601.00) (see chapter 5.7, table 5-7) will be shown, if it displays 0001 then it's an extended error, press SET to show the value of Error\_State2(2602.00) (see chapter 5.7, table 5-8).

Press ▲ or ▼ to go through all error history. On the LED display, from left to right, dot 3 indicates it's the earliest error, dot 4 indicates it's the latest error. There's mask to specify which errors will be stored in the error history, please see chapter 5.5 for more details.

Table 4-6: Panel F007 example

F007 LED display	Meaning
000.1	The latest error is Extended Error. Press "SET" key to see the Error_State 2(2602.00) value.
02.00	The earliest error is Following Error.
0100	There was Chop Resistor error, it's neither the earliest nor the latest error.

## Chapter 5 KincoServo+, user guide

This chapter contains information about how to use the PC software KincoServo+.



Figure 5-1: Main window of KincoServo+

### 5.1 Getting started

#### 5.1.1 Language

Language can be switched between English and Chinese via menu item **Tools->Language**.

#### 5.1.2 Opening and saving project files

Create a new project file via menu item **File->New**, or by clicking the  button.

Open an existing project via menu item **File->Open**, or by clicking the  button and selecting a .kpjt file.

Save a project via menu item **File->Save**, or by clicking the  button and saving as a .kpjt file.



#### Information

Only the windows (object list, scope etc.) are saved-parameters in the controller can't be saved in this way.

### 5.1.3 Starting communication

Click menu item **Communication->Communication settings**. The following window appears:

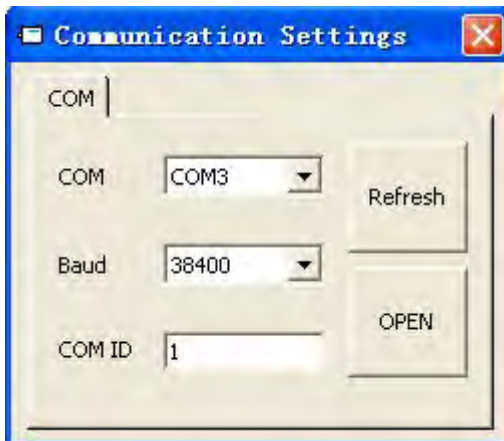



Figure 5-2: Communication settings

Select the right COM port (if it's not shown click the "Refresh" button), baud rate and COM ID (Node ID), and then click the "OPEN" button.

Once communication has been established with the controller, communication can be opened or closed by clicking the  button.

### 5.1.4 Node ID and baud rate

If more than one controller is being used in an application, you may need different node ID for different controllers in order to distinguish amongst them.

The controller's Node ID can be changed via menu item **Controller->Controller Property**.

Table 5-1: Node ID and baud rate

Internal address	Type	Name	Value	Unit
100B.00	UInt8	Node_ID		DEC
2FE0.00	UInt16	RS232_Baudrate		Baud



#### Information

Node ID and baud rate setting are not activated until after saving and rebooting.

### 5.1.5 Objects (add, delete, help)

Open any window with an object list, move the mouse pointer to the object item and right click. The following selection window appears:

5	606000	int8	Operation_Mode	
6	604000	uint16	Controlword	
7	607A00	int32	Target_Position	
8	608100	uint32	Profile_Speed	
9	608300	uint32	Profile_Acc	
10	608400	uint32	Profile_Dec	

Add  
Delete  
Help

Figure 5-3: Object



Click **Add** and double click the required object from the **Object Dictionary**. The selected object is then added to the list.

Click **Delete**. The selected object is removed from the list.

Click **Help** to read a description of the selected object in the **Object Dictionary**.

## 5.2 Init save reboot

Click **Controller->Init Save Reboot**. The following window appears:



Figure 5-4: Init save reboot

Click the corresponding item to finish the necessary operation.



### Information

After completing the init control parameters, the Save Control Parameters and Reboot buttons must be clicked to load the default control parameters to the controller.

## 5.3 Firmware update

A new motor controller is always delivered with the latest firmware version. If the firmware needs to be updated for any reason, load the new firmware via menu item **Controller->Load Firmware**.



Figure 5-5: Load firmware

Click **Load File** to select the firmware file (.servo) and then click **Download** to start loading firmware to the controller.



**Information**

Do not switch off the power or disconnect the RS232 cable during firmware loading. If the download process is interrupted, first reset controller power. Then select the firmware file and click the Download button, and finally start RS232 communication.

**5.4 Read/write controller configuration**

This function can be used to read / write multiple parameters simultaneously for large production lots, in order to avoid setting the controller parameters one by one.

**5.4.1 Read settings from controller**

Click **Tools->R/W Controller Configuration->Read Settings from Controller** or click the  button. The following window appears.

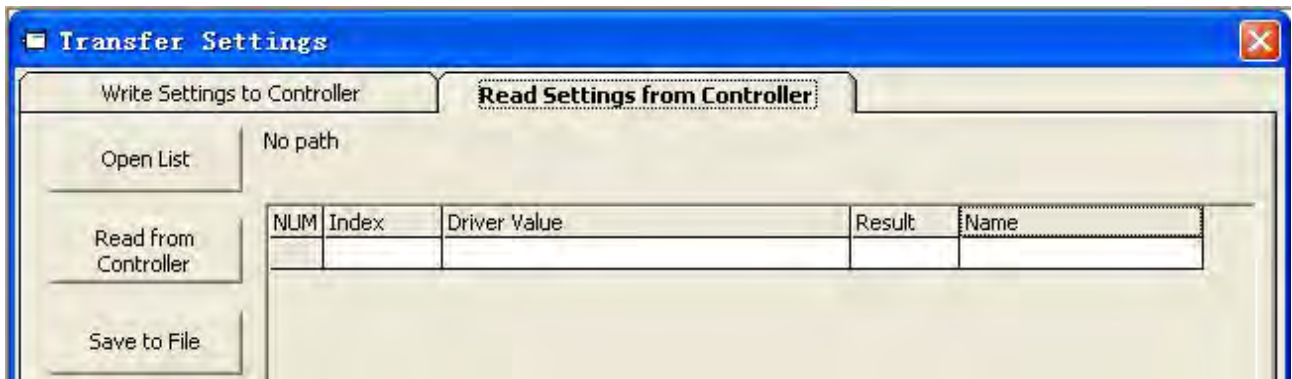

Figure 5-6: Transfer settings

Click **Open List** to select a parameter list file (.cdo). The parameter appears in the window. Click **Read Settings from Controller** to get the **Drive Value** and **Result**, and then click **Save to File** to save the settings as a .cdi file.



**Information**

The .cdo file defines which objects will be read out, but if the object doesn't exist in the controller, the result will be "False"(displayed in red).

**5.4.2 Write settings to controller**

Click **Tools->R/W Controller Configuration->Write Settings to Controller** or click the  button. The following window appears:



**Information**

Always disable the controller before writing settings to the CD3, because some objects can not be written successfully if the controller is enabled.

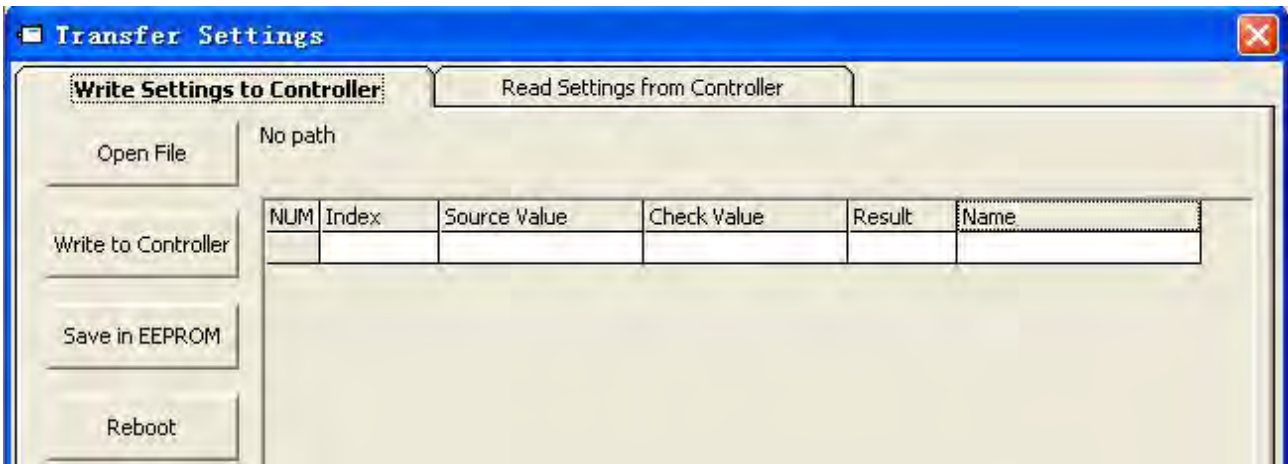

Figure 5-7: Transfer settings

Click **Open File** to select a parameter settings file (.cdi). The parameter settings appear in the window. The .cdi file contains information including object address, object value and readout result. If readout result is "False", "Invalid" will appear immediately in red ion the **Result** field.

Click **Write to Controller** to get the **Check Value** and **Result**. The "False" **Result** means the value has not been written successfully, probably because the object doesn't exist in the controller. Click **Save in EEPROM** and **Reboot** to activate all parameters.

### 5.5 Digital IO functions

Click menu item **Controller->Digital IO Functions** or click the  button. The following window appears. Function and polarity are shown as defaults here.



Figure 5-8: Digital IO

### 5.5.1 Digital inputs

The CD3 motor controller provides 7 digital inputs. The functions of these digital inputs can be configured. Functions can be set via factory defaults or application default settings after processing the Easy setup menu ( see chapter 4). The functions of the digital inputs can also be freely configured.



Figure 5-9: Digital Input

**Function:** Click to select DIN function setting, click to delete the DIN function setting.

**Real:** Shows the real digital input hardware status.

1 means "active", logic status of the digital input is 1.

0 means "inactive", logic status of the digital input is 0.

**Simulate:** Simulates the digital input active hardware signal.

1 means the digital input is simulated as "active", logic status 1.

0 means no impact on the digital input logic status.

**Polarity:** Inverts the logic status of the digital input.

1 means Internal is set to 1 by "active" signal.

0 means Internal is set to 1 by "inactive" signal.

**Internal:** This is the result of Simulate, Real and Polarity via the logic formula:

Internal=(Real OR Simulate) XOR (NOT Polarity)

1 means "active", logic status of the selected function is 1.

0 means "inactive", logic status of the selected function is 0.



#### Information

- More than one digital input function can be selected for a given digital input. If not contradictory in any way, the selected digital input functions are handled simultaneously.
- Several digital input functions modify controller-internal control variables. Please familiarise yourself with the information in chapter 6.1, especially regarding Controlword and Operation\_Mode, before modifying the configuration of any related digital input function.

The following table lists the digital input functions:

Table 5-2: Digital input functions

DIN Function	Description
Enable	Controller enabling 1: Enable controller (Controlword=Din_Controlword(2020.0F) , default value=0x2F) 0: Disable controller (Controlword = 0x06)
Reset Errors	Sets the Controlword to reset errors, active edge: 0 -> 1
Operation Mode sel	Operation_Mode selection 1: Operation_Mode=EL.Din_Mode1 (2020.0E), default value = -3 0: Operation_Mode=EL.Din_Mode0 (2020.0D), default value = -4
Kvi Off	1: Velocity control loop integrating gain off 0: Velocity control loop integrating gain has been set Refer to chapter 7 for more information about Kvi.
P limit+	Positive / negative position limit switch input for "normally closed" limit switches 0: position limit is active, the related direction is blocked
P limit-	
Home Signal	Home switch signal, for homing
Invert Direction	Inverts command direction in the velocity and torque mode
Din Vel Index0	Din_Speed Index in the DIN speed mode
Din Vel Index1	
Din Vel Index2	
Quick Stop	Sets the controlword to start quick stop. After quick stop, the controlword needs to be set to 0x06 before 0x0F for enabling (if the enable function is configured in Din, just re-enable it)
Start Homing	Starts homing. Only makes sense if the controller is enabled. The controller returns to the previous operation mode after homing.
Activate Command	Activates the position command. Controls bit 4 of the Controlword, e.g. Controlword=0x2F->0x3F
Multifunction0	Gear ratio switch (refer to chapter 5.5.3 for more details)
Multifunction1	
Multifunction2	
Gain Switch 0	PI control gain switch (refer to chapter 5.5.4 for more details)
Gain Switch 1	
Motor Error	1: Provokes the "Motor temperature" controller error. Can be used to monitor motor temperature by means of an external temperature switch or PTC sensor. Polarity must be set according to sensor type.
Fast_Capture1	Fast Capture (refer to chapter 5.5.5 for more details)
Fast_Capture2	
Pre Enable	For safety reasons, Pre_Enable can serve as a signal for indicating whether or not the entire system is ready. 1: controller can be enabled 0: controller can not be enabled
PosTable Cond0	Position table condition for position table mode
PosTable Cond1	
Start PosTable	Start position flow of position table mode
PosTable Idx0	Position table starting index of position table mode
PosTable Idx1	
PosTable Idx2	
Abort PosTable	Abort position flow of position table mode

### 5.5.2 Digital outputs

The CD3 motor controller provides 5 digital outputs. The functions of these digital outputs can be configured. Functions can be set via factory defaults or application default settings after processing the Easy setup menu (see chapter 4). The functions of the digital outputs can also be freely configured also.



Figure 5-10: Digital output

**Function:** Click to select the OUT function setting. Click to delete the OUT function setting.

**Simulate:** Simulates the digital output function logic status 1.

1 means the digital output function is simulated as logic status 1

0 means no impact on the digital output function logic status

**Polarity:** Inverts the logic status of the digital output function.

1 means **Real** physical digital output is set to ON by digital output function logic status 1

0 means **Real** physical digital output is set to ON by digital output function logic status 0

**Real:** Shows the real digital output status. This is the result of Simulate, Polarity and the logic status of the selected digital output function via the logic formula:

$$\text{Real} = (\text{Dout\_Function\_Status OR Simulate}) \text{ XOR } (\text{NOT Polarity})$$

1 means digital output ON

0 means digital output OFF



#### Information

More than one digital output function can be selected for a given digital output. The resulting status is the OR logic of the selected digital output functions.

The following table lists the digital output functions:

Table 5-3: Digital output functions

OUT Function	Description
Ready	Controller is ready to be enabled
Error	Controller error
Pos Reached	Under position mode, position difference between Pos_Actual and Pos_Target<Target_Pos_Window(6067.00),duration>=Position_Window_time(6068.00)
Zero Speed	Speed_1ms(60F9.1A) <=Zero_Speed_Window(2010.18) and duration >=Zero_Speed_Time(60F9.14)
Motor Brake	Signal for controlling the motor brake. By this signal an external relay can be controlled, by which the motor brake is controlled. (see chapter 3.2.4).
Speed Reached	Speed_Error(60F9.1C) <Target_Speed_Window(60F9.0A)
Enc Index	Encoder position is inside a range around the index position. This range is defined by Index_Window(2030.00).
Speed Limit	In torque mode actual speed reached Max_Speed(607F.00)
Driver Enabled	Controller enabled
Position Limit	Position limit function is active
Home Found	Home found
Enc Warning	Encoder warning
PosTable Active	Position table mode running

### 5.5.3 Gear ratio switch (expert only)



#### Information

This function is recommended for experienced users only.

There are 8 groups of gear ratio parameters which can be selected via the digital inputs. Gear ratio is only used for pulse train mode (see chapter 6.5).

Table 5-4: Gear ratio switch

Internal address	Type	Name	Value	Unit
2508.01	Int16	Gear_Factor[0]		Dec
2508.02	Uint16	Gear_Divider[0]		Dec
2509.01	Int16	Gear_Factor[1]		Dec
2509.02	Uint16	Gear_Divider[1]		Dec
2509.03	Int16	Gear_Factor[2]		Dec
2509.04	Uint16	Gear_Divider[2]		Dec
2509.05	Int16	Gear_Factor[3]		Dec

2509.06	Uint16	Gear_Divider[3]		Dec
2509.07	Int16	Gear_Factor[4]		Dec
2509.08	Uint16	Gear_Divider[4]		Dec
2509.09	Int16	Gear_Factor[5]		Dec
2509.0A	Uint16	Gear_Divider[5]		Dec
2509.0B	Int16	Gear_Factor[6]		Dec
2509.0C	Uint16	Gear_Divider[6]		Dec
2509.0D	Int16	Gear_Factor[7]		Dec
2509.0E	Uint16	Gear_Divider[7]		Dec

The actual gear ratio is Gear\_Factor[x], Gear\_Divider[x], whereas x is the BCD code of

bit 0: Multifunction0

bit 1: Multifunction1

bit 2: Multifunction2

A bit which is not configured to a DIN is 0.

**Example:**



Figure 5-11 Din gear ratio switch example

Multifunction0=0, Multifunction1=1, Multifunction2=1, so x=6, actual gear ratio is Gear\_Factor[6], Gear\_Divider[6].

**5.5.4 Gain switch (expert only)**



**Information**

This function is recommended for experienced users only, who are familiar with the basics of servo loop tuning.

There are 4 groups of PI gain settings, where each group contains the proportional (Kvp) and integral (Kvi) gain of the velocity control loop and the proportional gain (Kpp) of the position control loop. The CD3 motor controller provides several methods for selecting a group of PI gain settings dynamically.

Table 5-5: PI gain setting group parameters

Internal address	Type	Name	Value	Unit
60F9.01	Uint16	Kvp[0]		Dec, Hz
60F9.02	Uint16	Kvi[0]		Dec
60FB.01	Int16	Kpp[0]		Dec. Hz
2340.04	Uint16	Kvp[1]		Dec, Hz



2340.05	Uint16	Kvi[1]		Dec
2340.06	Int16	Kpp[1]		Dec. Hz
2340.07	Uint16	Kvp[2]		Dec, Hz
2340.08	Uint16	Kvi[2]		Dec
2340.09	Int16	Kpp[2]		Dec. Hz
2340.0A	Uint16	Kvp[3]		Dec, Hz
2340.0B	Uint16	Kvi[3]		Dec
2340.0C	Int16	Kpp[3]		Dec. Hz
60F9.28	Uint8	PI_Pointer		Dec
60F9.09	Uint8	PI_Switch		Dec

The actual PI settings are Kvp[x], Kvi[x], Kpp[x], x=PI\_Pointer.  
 There are 3 methods for changing PI\_Pointer.

**Method 1:** The **Gain Switch 0** and / or **Gain Switch 1** function is configured to DIN. PI\_Pointer is the BCD code of

bit 0: **Gain Switch 0**

bit 1: **Gain Switch 1**

If only one bit is configured, the other bit is 0.

**Example:**



Figure 5-12: Din gain switch example

Gain Switch0=1, Gain Switch1= 0, then PI\_Pointer=1, the valid PI gain settings are Kvp[1], Kvi[1] and Kpp[1]

**Method 2:** If Method 1 is not applied, set PI\_Switch(6069.09) to 1. Then, while the motor is rotating, set PI\_Pointer to =0. As soon as **Pos Reached** or **Zero Speed**, set PI\_Pointer to =1

This is the function for a system which needs different PI gain settings for rotation and standstill.



**Information**

Refer to the OUT function table in chapter 5.5.2 for Pos Reached and Zero Speed definition.

**Method 3:** If neither method 1 nor method 2 is applied, the PI\_Pointer value can be defined by the user. The default setting of 0 is highly recommended.

### 5.5.5 Fast Capture

The **Fast Capture** function is used to capture the Position\_Actual(6063.00) when the related DIN edge occurs. Response time is maximum 2ms.

Table 5-6: Fast capture objects

Internal address	Type	Name	Value	Unit
2010.20	Uint8	Rising_Captured1		Dec
2010.21	Uint8	Falling_Captured1		Dec
2010.22	Uint8	Rising_Captured2		Dec
2010.23	Uint8	Falling_Captured2		Dec
2010.24	Int32	Rising_Capture_Position1		Dec
2010.25	Int32	Falling_Capture_Position1		Dec
2010.26	Int32	Rising_Capture_Position2		Dec
2010.27	Int32	Falling_Capture_Position2		Dec

When DIN function **Fast\_Capture1** is configured to DIN and a rising DIN edge occurs, Rising\_Captured1 is changed to 1. At the same moment Pos\_Actual is stored to Rising\_Capture\_Position1. If a falling DIN edge occurs, Falling\_Captured1 is to 1. At the same moment Pos\_Actual is stored to Falling\_Capture\_Position1. Once Rising\_Captured1 or Falling\_Captured1 is changed to 1, the user needs to reset them to 0 for the next capturing operation, because any further edges after the first one will not be captured.

See **Fast\_Capture1** concerning DIN function **Fast\_Capture2**.

## 5.6 Scope

The scope function is for sampling the selected objects' value with a flexible sample cycle (defined by **Sample Time**) and a flexible total sample number (defined by **Samples**)

During operation, if performance does not meet the requirement or any other unexpected behaviour occurs, it's highly advisable to use the scope function to do the analysis.

Click **Controller-->Scope** or click  to open the scope window

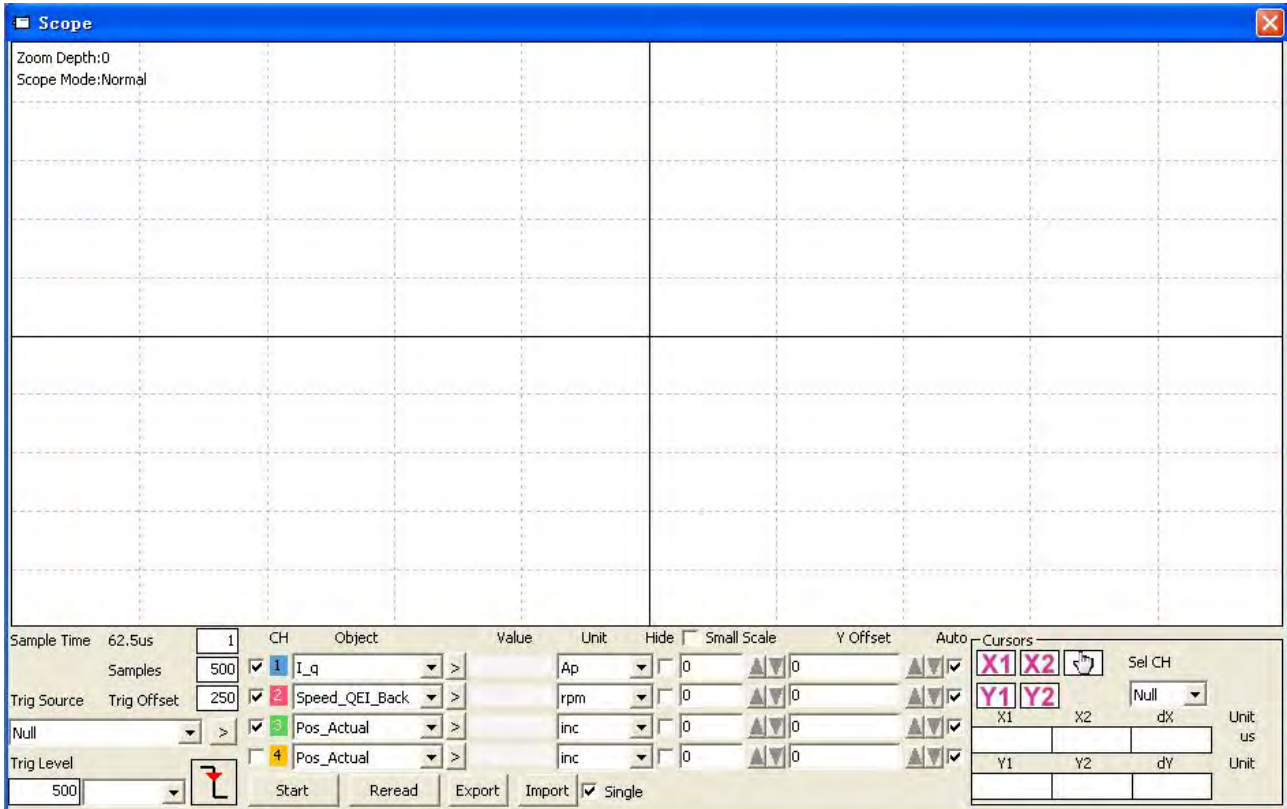





Figure 5-13: Scope window

**Trig offset:** Number of samples before the trigger event occurs.

**Object:** Maximum 64-bit length data can be taken in one sample, e.g.: 2 Int32 objects bit or 4 Int16 objects.

**Single:**  **Single** means sample for one trigger event only.  **Single** means sample continuously.

**Zoom in / zoom out the oscillogram:** Press the right mouse key and drag to lower right / upper left. Left mouse click on  activates the horizontally drag mode, the icon changes to  and inside the oscillogram display area the mouse cursor changes to finger shape. A zoomed oscillogram can be moved then in horizontal direction by pressing the left mouse button and dragging to left/right.

Left mouse click on  or any zoom-in or zoom-out action cancels the drag mode automatically.

**Cursors:** Up to 4 scope cursors can be selected by clicking the respective button: . The scope cursors appear in the oscillogram. Select a channel in the **Sel CH** list box. Move the mouse pointer to the scope cursor. Press left mouse button and drag the scope cursor to move it. A sample value and the differences of X1, X2 and Y1, Y2 appear in the following fields:

X1	X2	dX	Unit
			us
Y1	Y2	dY	Unit

Figure 5-14: Cursor data

**Export:** Exports the sampled data as a .scope file.

**Import:** Imports a .scope file and shows the oscillogram in the scope window.

**Reread:** Rereads the last scope data out of the controller and shows the oscillogram in the scope window.

**Auto:** If the checkbox **Auto** is checked, the oscillogram is auto-scaled.

If **Auto** is not checked, the oscillogram is scaled by scale and offset value in following field:

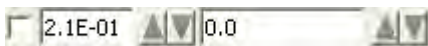

Figure 5-15: Scale and offset data

Scale and offset value can be increased by pressing the button, and can be reduced by pressing the button. If **Small scale** checkbox is checked, scale value changing step is changed to 10% as before.

**Scope Mode:** On the upper left side of the oscillogram the Scope Mode "Normal" or "Import" is shown.

-Normal: all buttons are active.



Figure 5-16: Scope mode: Normal

-Import: If the oscillogram is an import from a .scope file, the scope mode will be "Import", in this mode the **Start, Reread** button will be inactive. The "Import" mode can be quit by clicking the "Here" on the hint.

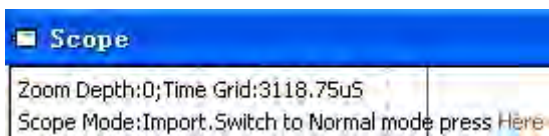

Figure 5-17: Scope mode: Import

## 5.7 Error display and error history

**Error:** Click **Controller->Error Display** or click the button (which turns red if an error occurs). The Error Display window appears. It shows the last errors.

Table 5-7: Error\_State(2601.00) Information

Bit	Error name	Error code	Description
0	Extended Error		Refer to object "Error_State 2"(2602.00)
1	Encoder not connected	0x7331	No communication encoder connected
2	Encoder internal	0x7320	Internal encoder error
3	Encoder CRC	0x7330	Communication with encoder disturbed
4	Controller	0x4210	Heatsink temperature too high

	Temperature		
5	Overvoltage	0x3210	DC bus overvoltage
6	Undervoltage	0x3220	DC bus undervoltage
7	Overcurrent	0x2320	Power stage or motor short circuit
8	Chop Resistor	0x7110	Overload, brake chopper resistor
9	Following Error	0x8611	Max. following error exceeded
10	Low Logic Voltage	0x5112	Logic supply voltage too low
11	Motor or controller IIt	0x2350	Motor or power stage IIt error
12	Overfrequency	0x8A80	Pulse input frequency too high
13	Motor Temperature	0x4310	Motor temperature sensor alarm
14	Encoder information	0x7331	No encoder connected or no encoder communication reply
15	EEPROM data	0x6310	EEPROM checksum fault

Table 5-8: Error\_State2(2602.00) Information

Bit	Error name	Error code	Description
0	Current sensor	0x5210	Current sensor signal offset or ripple too large
1	Watchdog	0x6010	Software watchdog exception
2	Wrong interrupt	0x6011	Invalid interrupt exception
3	MCU ID	0x7400	Wrong MCU type detected
4	Motor configuration	0x6320	No motor data in EEPROM / motor never configured
5	Reserved		
6	Reserved		
7	Reserved		
8	External enable	0x5443	DIN "pre_enable" function is configured, but the DIN is inactive when the controller is enabled / going to be enabled
9	Positive limit	0x5442	Positive position limit (after homing) – position limit only causes error when Limit_Function (2010.19) is set to 0.
10	Negative limit	0x5441	Negative position limit (after homing) position limit only causes error when Limit_Function(2010.19) is set to 0.
11	SPI internal	0x6012	Internal firmware error in SPI handling
12	Reserved		
13	Closed loop direction	0x8A81	Different direction between motor and position encoder in closed loop operation by a second encoder.
14	Reserved		
15	Master counting	0x7306	Master encoder counting error



### Information

There's a mask checkbox beside every error item, all are defaulted to be checked,  means it can be unchecked,  means it can't be unchecked. An unchecked  item mean the related error will be ignored. The error mask can be set in Error\_Mask(2605.01) and Error\_Mask(2605.04) also (see table 5-9)

**Error History:** Click menu item **Controller->Error History**. The error history list window appears. It shows the last 8 errors' Error codes and respective the related DCBUS voltage, speed, current, controller temperature, Operation\_Mode, and controller working time at the moment when the error occurred. There are mask parameters to specify which errors will be stored in the error history (see table 5-9).

Table 5-9 Error and error history mask

Internal address	Type	Name	Meaning (Bit meaning please see table5-7 and table 5-8)	Default
2605.01	Uint16	Error_Mask	Mask of Error_State(2601.00). Bit = 0 means related error will be ignored.	0xFFFF
2605.02	Uint16	Store_Mask_ON	Error mask for Error_History of Error_State(2601.00) when controller is enabled. Bit = 0 means related error won't be stored in the Error_History	0xFBFF
2605.03	Uint16	Store_Mask_OFF	Error mask for Error_History of Error_State(2601.00) when controller is not enabled. Bit = 0 means related error won't be stored in the Error_History	0x0000
2605.04	Uint16	Error_Mask2	Mask of Error_State2(2602.00). bit = 0 means related error will be ignored	0xFFFF
2605.05	Uint16	Store_Mask_ON2	Error mask for Error_History of Error_State2(2602.00) when controller is enabled. Bit = 0 means related error won't be stored in the Error_History	0xF1FF
2605.06	Uint16	Store_Mask_OFF2	Error mask for Error_History of Error_State2(2602.00) when controller is not enabled. Bit = 0 means related error won't be stored in the Error_History	0x003F

## Chapter 6 Operation modes and control modes

Controller parameters can be set via the control panel or the RS232 port (e.g. with KincoServo+ software). In the following introduction, both the panel address (if it's available) and the internal address will be shown in the object tables.

### 6.1 General steps for starting a control mode

#### Step 1: Wiring

Make sure that the necessary wiring for the application is done correctly (refer to chapter 3).

#### Step 2: IO function configuration

See chapter 5.5 concerning meanings of the IO function and polarity.

Table 6-1: Digital input function

Panel address	Internal address	Type	Name	Value (hex): description
d3.01	2010.03	Uint16	Din1_Function	0001: Enable 0002: Reset Errors 0004: Operation Mode sel 0008: Kvi Off
d3.02	2010.04	Uint16	Din2_Function	0010: P limit+ 0020: P limit- 0040: Homing Signal 0080: Invert Direction
d3.03	2010.05	Uint16	Din3_Function	0100: Din Vel Index0 0200: Din Vel Index1 1000: Quick Stop 2000: Start Homing 4000: Activate Command
d3.04	2010.06	Uint16	Din4_Function	8001: Din Vel Index2 8004: Multifunction0 8008: Multifunction1 8010: Multifunction2
d3.05	2010.07	Uint16	Din5_Function	8020: Gain Switch 0 8040: Gain Switch 1 8100: Motor Error 8200: Pre Enable 8400: Fast_Capture1
d3.06	2010.08	Uint16	Din6_Function	8800: Fast_Capture2 9001: PosTable Cond0 9002: PosTable Cond1 9004: Start PosTable
d3.07	2010.09	Uint16	Din7_Function	9008: PosTable Idx0 9010: PosTable Idx1 9020: PosTable Idx2 9040: Abort PosTable

Table 6-2: Digital output function

Panel address	Internal address	Type	Name	Value (hex): description
d3.11	2010.0F	Uint16	Dout1_Function	0001: Ready 0002: Error
d3.12	2010.10	Uint16	Dout2_Function	0004: Pos Reached 0008: Zero Speed 0010: Motor Brake
d3.13	2010.11	Uint16	Dout3_Function	0020: Speed Reached 0040: Enc Index 0200: Speed Limit
d3.14	2010.12	Uint16	Dout4_Function	0400: Driver Enable 0800: Position Limit 0400: Home Found
d3.15	2010.13	Uint16	Dout5_Function	8002: Enc Warning 9001: PosTable Active

Table 6-3: Polarity setting

Panel address	Internal address	Type	Name	Description
d3.53	2010.01	Uint16	Din_Polarity	Bit 0: DIN1 Bit 1: DIN2 Bit 2: DIN3 ... Bit 6: DIN7
d3.54	2010.0D	Unit16	Dout_Polarity	Bit 0: OUT1 Bit 1: OUT2 Bit 2: OUT3 ... Bit 5: OUT6

**Switch\_On\_Auto (expert only)**

If the **Enable** function is not configured to DIN, the controller can be auto-enabled at power-on or reboot, with the following setting:

Table 6-4: Switch\_On\_Auto

Panel address	Internal address	Type	Name	Value
d3.10	2000.00	Unit8	Switch_On_Auto	1

**Note**

This method is not recommended. Please consider all risks and related safety measures before using.

**Step 3: Set necessary parameters**

The user can access a basic operating parameters list by clicking **Controller->Basic Operation**. For more parameters, please add according to the introduction in chapter 5.1.5. The following pages in this chapter introduce the operating parameters. Refer to chapter 7 concerning performance adjustment.



Table 6-5: Common parameters

Panel address	Internal address	Type	Name	Description
	6083.00	Uint32	Profile_Acc	Profile acceleration, profile deceleration, for Operation_Mode 1 and 3
	6084.00	Uint32	Profile_Dec	
d2.24	6080.00	Uint16	Max_Speed_RPM	Maximal speed (unit: rpm)
d3.16	2020.0D	Int8	Din_Mode0	If Operation Mode Sel function is configured to DIN, Operation_Mode(6060.00)=Din_Mode0 when Din_Internal=0; Operation_Mode=Din_Mode1 when Din_Internal=1
d3.17	2020.0E	Int8	Din_Mode1	
	6073.00	Uint16	CMD_q_Max	Output current limit
	6040.00	Uint16	Controlword	0x0F/0x2F: Enable the controller for Operation_Mode 3, -3, -4, 4 and for Position Table mode 0x2F->0x3F: Activate absolute position command for Operation_Mode 1 0x4F->0x5F: Activate relative position command for Operation_Mode 1 0x0F->0x1F: Start homing for Operation_Mode 6 0x06->0x86: Reset the controller error 0x06: Disable the controller
	6060.00	Int8	Operation_Mode	-3: Instantaneous velocity mode 3: Profile velocity mode 1: Position mode -4: Pulse train mode 4: Torque mode



### Information

Operation\_Mode itself is not savable, however, it is set in accordance with the settings in the Command\_Type(3041.02) or EA02 in the EASY panel menu to a suitable value (see table 4-2 for EA02). Alternatively, Operation\_Mode can be configured to be settable and/or switchable by the DIN function Operate\_Mode\_Sel (see table 5-2).

### Step 4: Save and reboot

See chapter 5.

### Step 5: Start operation

Start operation via DIN or PC software.



### Information

The DIN function has highest priority – the object value can not be modified manually anymore if it's configured in DIN, e.g. if the enable function is configured, Controlword(6040.00) cannot be modified manually via PC software.

## 6.2 Velocity mode (-3, 3)

There are 2 kinds of velocity mode: -3 and 3. The velocity command can be specified via Target\_Speed or analog input (analog speed mode), or via digital input (DIN speed mode).

Table 6-6: Velocity mode

Panel address	Internal address	Type	Name	Description	Value
	6060.00	Int8	Operation_Mode	-3: The velocity command is specified directly by Target_Speed. Only the velocity control loop is active. 3: The velocity command is specified by Target_Speed with profile acceleration and profile deceleration. Velocity- and position control loops are active.	-3 or 3
	60FF.00	Int32	Target_Speed	Target velocity	User defined
	6040.00	Uint16	Controlword	See table 6-5	0x0F, 0x06

### 6.2.1 Analog speed mode

The analog speed object window in the PC software can be accessed via menu item **Controller->Control Modes->Analog Speed Mode**.

Table 6-7: Analog speed mode

Panel address	Internal address	Type	Name	Description	Value
	2501.06	Uint16	ADC1_Buff[1]	AIN1 input real data	Read only
d1.13	2502.0F	Int16	Analog1_out	AIN1 valid input; analog input signal1 (AIN1) input voltage after filter, deadband and offset	
	2501.07	Uint16	ADC2_Buff[1]	AIN2 input real data	
d1.14	2502.10	Int16	Analog2_out	AIN2 valid input; analog input signal2 (AIN2), input voltage after filter, deadband and offset	
d3.22	2502.01	Uint16	Analog1_Filter	AIN1 filter (unit: ms)	User defined
d3.23	2FF0.1D	Int16	Analog1_Death_V	AIN1 deadband (unit: 0.01V)	
d3.24	2FF0.1E	Int16	Analog1_Offset_V	AIN1 offset (unit: 0.01V)	
d3.25	2502.04	Uint16	Analog2_Filter	AIN2 filter (unit: ms)	
d3.26	2FF0.1F	Int16	Analog2_Death_V	AIN2 deadband (unit: 0.01V)	
d3.27	2FF0.20	Int16	Analog2_Offset_V	AIN2 offset (unit: 0.01V)	
	2502.0A	Int16	Analog_Speed_Factor	AIN speed factor	
d3.28	2502.07	Uint8	Analog_Speed_Con	0: analog velocity control OFF, velocity control via Target_Speed(60FF.00) 1: Speed control via AIN1 2: Speed control via AIN2	1 or 2

	2502.0D	Int16	Analog_Dead_High	Default is 0, if it's NOT 0, Analog_out>Analog_Dead_High is treated as 0	User defined
	2502.0E	Int16	Analog_Dead_Low	Default is 0, if it's NOT 0, Analog_out<Analog_Dead_Low is treated as 0	
d3.33	2FF0.22	Int16	Voltage_MaxT_Factor	AIN-MaxTorque factor (unit: mNm/V)	User defined
d3.32	2502.09	Uint8	Analog_MaxT_Con	0: Analog_MaxTorque control OFF 1: Max. torque control via AIN1 2: Max. torque control by AIN2	0, 1, 2

For convenience, some new names are used in the formula. Definitions:

AIN1\_in: AIN1 input voltage after filter and offset

AIN2\_in: AIN2 input voltage after filter and offset

Analog\_out: Analog1\_out or Analog2\_out, depends on wiring and Analog\_Speed\_Con setting; It's the result of AIN real input, filter, offset and deadband.

Final result:

Analog\_Speed control ON:

If Analog\_out is not limited by Analog\_Dead\_High or Analog\_Dead\_Low:

Target speed[rpm]=Analog\_out[V]\*Analog\_Speed\_Factor[rpm/V]; otherwise Target speed[rpm]=0.

Analog\_MaxTorque control ON:

Max torque[Nm]=Analog\_out[V]\*Analog\_MaxT\_Factor[Nm/V]

Example:

Setting: Analog1\_Dead=1V, Analog1\_Offset=2V, Analog\_Speed\_Factor=100rpm/V, Analog\_Speed\_Con=1, Analog\_Dead\_High=0V; Analog\_Dead\_Low=0V;

Where AIN1 input voltage is 5V:

AIN1\_in=5V-2V=3V, |AIN1\_in| >Analog1\_Dead, so Analog1\_out=3V-1V=2V;

Target speed=2\*100=200rpm.

Where AIN1 input voltage is -5V:

AIN1\_in=-5V-2V=-7V, |AIN1\_in|>Analog1\_Dead, so Analog1\_out=-7V+1V=-6V;

Target speed=-6\*100=-600rpm.

### 6.2.2 DIN speed mode

The Din\_Speed object window in PC software can be accessed from menu item **Controller->Control Modes->DIN Speed Mode**.

To make the DIN Speed Mode available, at least one of the following has to be configured to DIN: **Din Vel Index0, Din Vel Index1, Din Vel Index2**.

Table 6-8: DIN speed mode

Panel address	Internal address	Type	Name	Description	Value
d3.18	2020.05	Int32	Din_Speed[0]	The velocity command is specified via Din_Speed[x]. x is the BCD code of Bit 0: <b>Din Vel Index0</b> Bit 1: <b>Din Vel Index1</b> Bit 2: <b>Din Vel Index2</b> A bit which is not configured means 0.	User defined
d3.19	2020.06	Int32	Din_Speed[1]		
d3.20	2020.07	Int32	Din_Speed[2]		
d3.21	2020.08	Int32	Din_Speed[3]		
d3.44	2020.14	Int32	Din_Speed[4]		
d3.45	2020.15	Int32	Din_Speed[5]		
d3.46	2020.16	Int32	Din_Speed[6]		
d3.47	2020.17	Int32	Din_Speed[7]		

#### Example:

IO configuration



Figure 6-1: DIN Speed example

Table 6-9: DIN speed example

Panel address	Internal address	Type	Name	Value	Unit
d3.17	2020.0E	Int8	Din_Mode1	-3	
d3.20	2020.07	Int32	Din_Speed[2]	500	rpm

**Din Vel Index0=0; Din Vel Index1=1; Din Vel Index2=0.** As soon as DIN1 is active, the controller runs the motor in the velocity mode(Operation\_Mode=-3) at 500rpm speed if there aren't any unexpected errors or limits.

### 6.3 Torque mode (4)

In the torque mode, the CD3 motor controller causes the motor to rotate with a specified torque value.

Table 6-10: Torque mode

Panel address	Internal address	Type	Name	Description	Value
	6060.00	Int8	Operation_Mode		4
	6071.00	Int16	Target_Torque%	Target torque, percentage of rated torque	User defined
	6040.00	Uint16	Controlword	See table 6-5	0x0F, 0x06

#### 6.3.1 Analog torque mode

In the analog torque mode, the CD3 motor controller controls motor torque and / or maximum torque by means of analog input voltage.

The analog torque object window in the PC software can be accessed via menu item **Controller->Control Modes->Analog Torque Mode**.

Table 6-11: Analog torque mode

Panel address	Internal address	Type	Name	Description	Value
	2501.06	Uint16	ADC1_Buff[1]	AIN1 real input voltage	Read Only
d1.13	2502.0F	Int16	Analog1_out	AIN1 valid input, analog input signal1 (AIN1), input voltage after filter, deadband and offset	
	2501.07	Uint16	ADC2_Buff[1]	AIN2 input real data	
d1.14	2502.10	Int16	Analog2_out	AIN2 valid input, analog input signal2 (AIN2), input voltage after filter, deadband and offset	
d3.22	2502.01	Uint16	Analog1_Filter	AIN1 filter (unit: ms)	User defined
d3.23	2FF0.1D	Int16	Analog1_Death_V	AIN1 deadband (unit: 0.01V)	
d3.24	2FF0.1E	Int16	Analog1_Offset_V	AIN1 offset (unit: 0.01V)	
d3.25	2502.04	Uint16	Analog2_Filter	AIN2 filter (unit: ms)	
d3.26	2FF0.1F	Int16	Analog2_Death_V	AIN2 deadband (unit: 0.01V)	
d3.27	2FF0.20	Int16	Analog2_Offset_V	AIN2 offset(unit: 0.01V)	
d3.31	2FF0.21	Int16	Voltage_Torque_Factor	AIN-Torque factor (unit: mNM/V)	
d3.30	2502.08	Uint8	Analog_Torque_Con	0: Analog_Torque_control OFF, target torque is specified by Target_Torque%	1 or 2

				(6071.00) 1: Torque control via AIN1 2: Torque control via AIN2	
d3.33	2FF0.22	Int16	Voltage_MaxT_Factor	AIN-MaxTorque factor (unit: mNm/V)	User defined
d3.32	2502.09	Uint8	Analog_MaxT_Con	0: Analog_MaxTorque control OFF 1: max. torque control via AIN1; 2: max. torque control via AIN2	0, 1, 2

For convenience, some new names are used in the formula. The definitions are as follows:

AIN1\_in: AIN1 input voltage after filter and offset.

AIN2\_in: AIN2 input voltage after filter and offset.

Analog\_out: Analog1\_out or Analog2\_out, depends on wiring and Analog\_Torque\_Con setting. It's the result of AIN real input, filter, offset and deadband.

Final Result:

When Analog\_Torque control is ON, target torque[Nm]=Analog\_out[V]\*Analog\_Torque\_Factor[Nm/V].

When Analog\_MaxTorque control is ON, max. torque[Nm]=Analog\_out[V]\*Analog\_MaxT\_Factor[Nm/V].

Example:

Refer to chapter 6.2.1, "Analog speed mode".

## 6.4 Position mode (1)

In the position mode, the CD3 motor controller causes the motor to rotate to an absolute or relative position. The position / velocity command is specified via Target\_Position / Profile\_Speed or via position table (Position Table Mode)

Table 6-12: Position mode

Panel address	Internal address	Type	Name	Description	Value
	6060.00	Int8	Operation_Mode		1
	607A.00	Int32	Target_Position	Target absolute / relative position	User defined
	6081.00	Int32	Profile_Speed	Profile speed for positioning	User defined
	6040.00	Uint16	Controlword	See table 6-5	0x2F->0x3F, 0x4F->0x5F, 0x0F, 0x06

### 6.4.1 DIN introduction to Location Position

First, when using the DIN position mode, at least one of the DIN position index 0, DIN position index 1, and DIN position index 2 must be defined in the I/O configuration as a switch signal for the position segment.

DIN position section can be opened through the **driver -> control mode >DIN position mode** in the upper computer software menu bar.

Table 6-14 DIN position mode introduction

Digital tube key address	Home address	Bits	Name	Description	Setting
	2020.01	20	Din_pos[0]	The speed instruction of the drive is specified by DIN speed [x], where x is a BCD code consisting of the following signals: 位 0: <b>Din_pos[0]</b> ; 位 1: <b>Din_pos[1]</b> ; 位 2: <b>Din_pos[2]</b> ; The case where the digits are all 0 cannot occur;	User defined
	2020.02	20	Din_pos[1]		
	2020.03	20	Din_pos[2]		
	2020.04	20	Din_pos[3]		
	2020.10	20	Din_pos[4]		
	2020.11	20	Din_pos[5]		
	2020.12	20	Din_pos[6]		
	2020.13	20	Din_pos[7]		
D3.40	2FF1.01	8	Din_position_selectL	Select the position segment L to be set (L range is 0-7, corresponding to the internal position segment 0-7 in turn)	
D3.41	2FF1.02	10	Din_position_M	Number of pulses set in position segment (L) =M*10000+N	
D3.42	2FF1.03	10	Din_position_n		

For example:

The configuration interface of I/O is shown in the following figure:

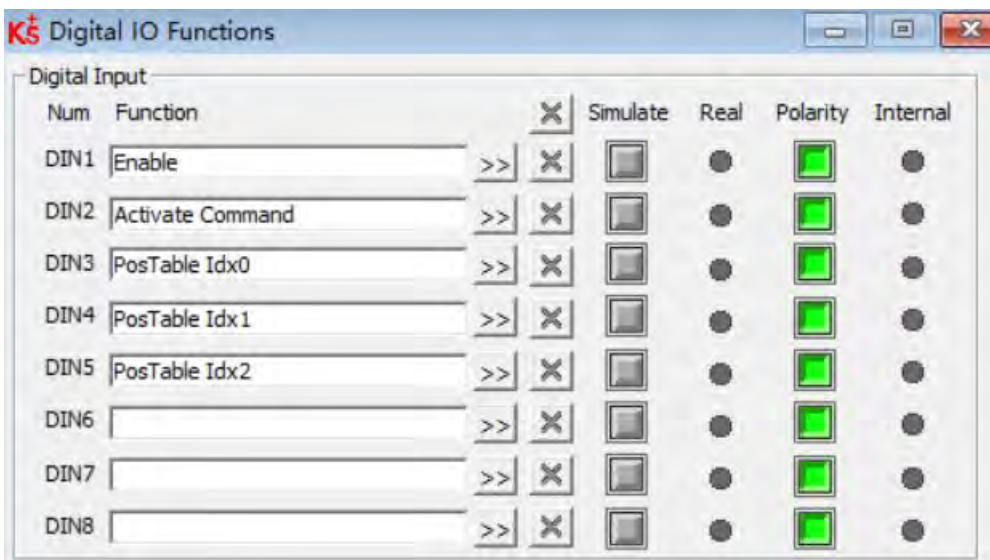

### 6.4.2 Position Table mode

The position table mode is used to run a positioning flow with up to 32 tasks in the position mode. Each task includes information about target position, velocity, acceleration, deceleration, next task stop / go, next task index, condition to go to next index, total loops and etc.

The **Start PosTable** function must be configured to a DIN in order to make the position table mode available. Other position table functions are optional.

Table 6-13: Din functions of the position table mode

Name	Description
PosTable Cond0	If Cond0 ON, Condition0 = PosTable Cond0 (refer to introduction concerning Cond0 ON)
PosTable Cond1	If Cond1 ON, Condition1 = PosTable Cond1 (refer to introduction concerning Cond1 ON)
Start PosTable	Start position flow
PosTable Idx0	Entry index of position flow, bit0: PosTable Idx0; bit1: PosTable Idx1; bit2: PosTable Idx2. A bit which is not configured to DIN means 0.
PosTable Idx1	
PosTable Idx2	
Abort PosTable	Abort position flow

Table 6-14: OUT functions of the position table mode

Name	Description
PosTable Active	Position table mode running

In the PC software, click menu item **Controller->Control Modes->Position Table Mode** in order to enter position table parameter settings.



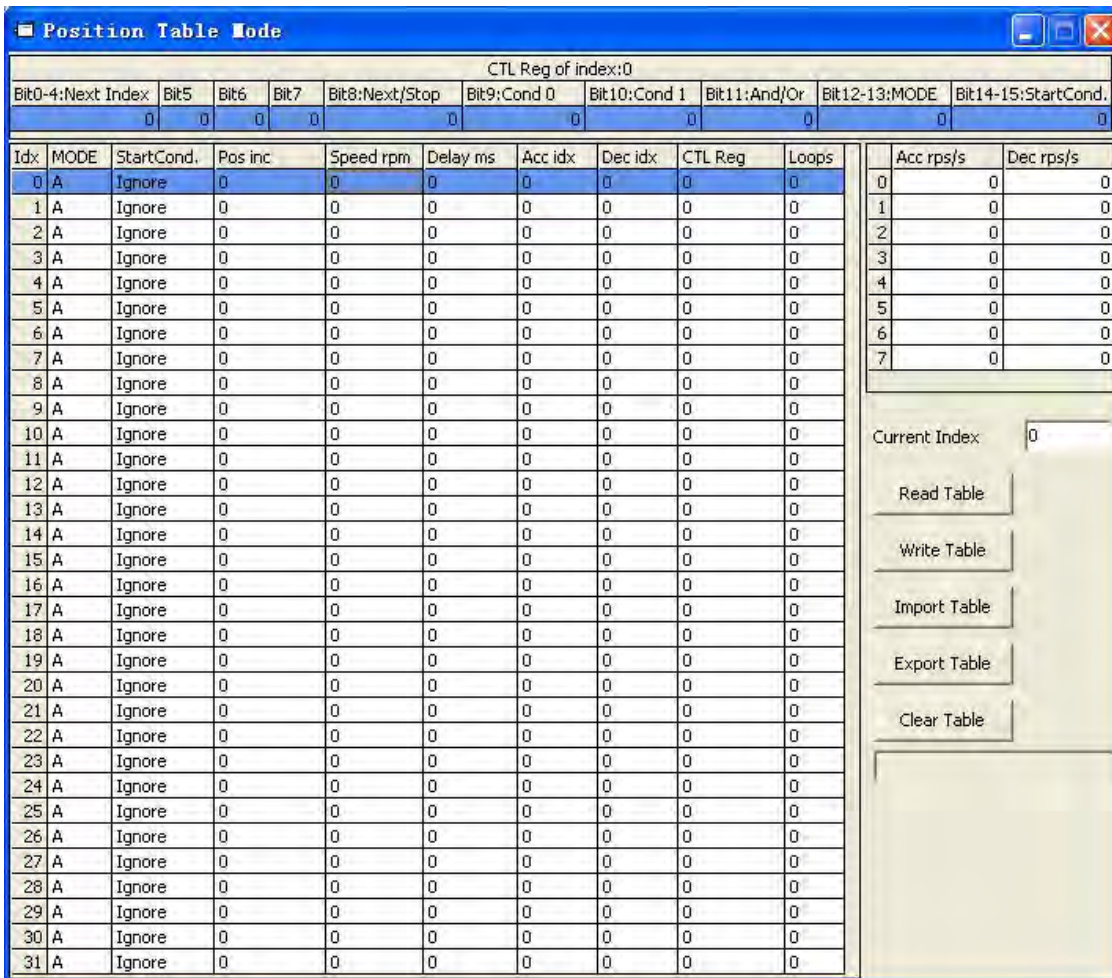

Figure 6-2: Position table mode window

The DIN **Start PosTable** signal (rising edge) triggers the entry index (specified via the DIN function) task, but whether or not the task is executed depends on the start condition (**CTL reg** bit14-15). After one task is finished, it goes to the next index (**CTL reg** bit0-4) or stops, depending on Next / Stop (**CTL reg** bit 8), Condition (**CTL reg** bit 9-11) and **Loops**. The current index box shows the index of the task which is being executed.

Up to 32 position control tasks can be set, and each task contains the following items:

**Idx:** Index of task, range: 0-31

**Posinc:** Position command

**Speed rpm:** Speed command during positioning

**Delay ms:** Delay time before going next index(unit: ms).

**Accidx, Dec idx:** Range: 0-7, index of profile acceleration, deceleration during positioning, related acc / dec value is set in following area fields:

	Acc rps/s	Dec rps/s
0	0	0
1	0	0
2	0	0
3	0	0
4	0	0
5	0	0
6	0	0
7	0	0

Figure 6-3: Acceleration and deceleration table

**CTL Reg:** Contains following bits:

Bits 0-4: Next index, defines the index of the next position control task

Bits 5-7: reserved

Bit 8: Next / stop,

1: Next; go to next task if condition (see bit9-11) = 1 and loops checking is OK (see **Loops**) after current positioning task is finished.

0: Stop; stop after current positioning task is finished

Bit9: Cond0 ON,

1: Cond0 ON; condition0 means Logic status of DIN function **PosTable Cond0**.

0: Cond0 OFF

Bit 10: Cond1 ON,

1: Cond1 ON; condition1 = Rising edge of DIN function **PosTable Cond1**.

0: Cond1 OFF

Bit 11: and / or; only on case of both Cond0 and Cond1 is ON,

1: AND; Condition = (Condition0&&Condition1).

0: OR; Condition = (Condition0||Condition1).

Condition = 1 if neither Cond0 nor Cond1 is ON

Condition = Condition0 if only Cond0 is ON

Condition = Condition1 if only Cond1 is ON

Bits 12-13: **MODE**, mode of the position command,

0 (A): **Posinc** is the absolute position.

1 (RN): **Posinc** is the position relative to current target position.

2 (RA): **Posinc** is the position relative to the actual position.

Bits 14-15: **StartCond**, start condition. If this task is triggered by the **Start PosTable** signal, normally the controller will execute it immediately, but if there's a positioning task still running:

- 0 (ignore): ignore.
- 1 (wait): execute this command after current task is finished (without delay).
- 2 (interrupt): interrupt the current task, execute this command immediately.

For convenience, all **CTL\_Reg** bits can be set in the following fields:

CTL Reg of index:2									
Bit0-4:Next Index	Bit5	Bit6	Bit7	Bit8:Next/Stop	Bit9:Cond 0	Bit10:Cond 1	Bit11:And/Or	Bit12-13:MODE	Bit14-15:StartCond.
0	0	0	0	0	0	0	0	0	0

Figure 6-4: CTL Reg edit

**Loops:** Defines loop limit for the task which is running in loops;

- 0: no limit,
- ≥ 1: position flow stops when loop count = **loops**, or if the next index's loop count = next index's **loops**.

Position control task information can be copied to another row. Right click a selected row and the following selection window appears:

Idx	MODE	StartCond.	Pos inc
0	A	Wait	400
1	A		
2	A		
3	A		

Copy Row

Paste Row

Figure 6-5: Position table copy

Click **Copy Row** and then click **PasteRow** in another selected row.



When the position table is completed, click the  button to write it to the controller.

Start the table via DIN with the **Start PosTable** function. The entry index task is triggered and position flow is started (via **StartCond** rule).

The DIN **AbortPosTable** signal (rising edge) or deleting the **Start PosTable** function configuration in DIN aborts a running position flow after the currently running task is finished.

Position flow is aborted immediately if an error occurs or if the Operation\_Mode is changed.

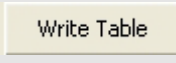
**Information**

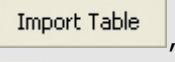
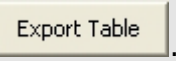
The table in the window is not written to the controller automatically. The  button has to be clicked. The table can be read out of the controller and into the window by clicking the  button. A table can be imported from an existing .pft file to the window by clicking , and it can be exported from the window to a .pft file by clicking .



## 6.5 Pulse Train mode (-4)

In the pulse mode, the target velocity command is specified via the pulse input with gear ratio.

Table 6-15: Pulse mode

Panel address	Internal address	Type	Name	Description	Value
	6060.00	Int8	Operation_Mode		-4
d3.34	2508.01	Int16	Gear_Factor[0]	Gear_ratio=Gear_Factor/Gear_Divider	User defined
d3.35	2508.02	UInt16	Gear_Divider[0]		
	6040.00	UInt16	Controlword	See table 6-5	0x0F, 0x06
d3.36	2508.03	UInt8	PD_CW	Pulse train mode 0: CW / CCW 1: Pulse / direction 2: A / B (incremental encoder)	0, 1, 2
d3.37	2508.06	UInt16	PD_Filter	Pulse filter (ms)	User defined
d3.38	2508.08	UInt16	Frequency_Check	Frequency limit (inc/ms), if pulse count (in 1 ms) is greater than Frequency_Check, over frequency error occurs.	

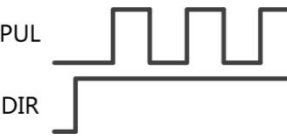
Table 6-16: PD\_CW schematic

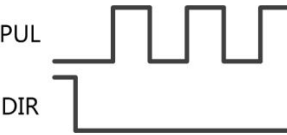
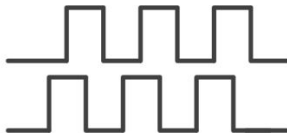
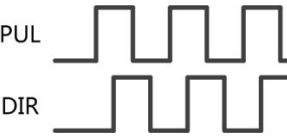
Pulse mode	Forward	Reverse
P / D	PUL 	PUL 
CW / CCW	PUL 	PUL 
A / B	PUL 	PUL 

### Information

Forward means positive position counting's defaulted to the CCW direction. You can set Invert\_Dir(607E.00) to 1 in order to invert the direction of motor shaft rotation.

PD\_filter effect principle:

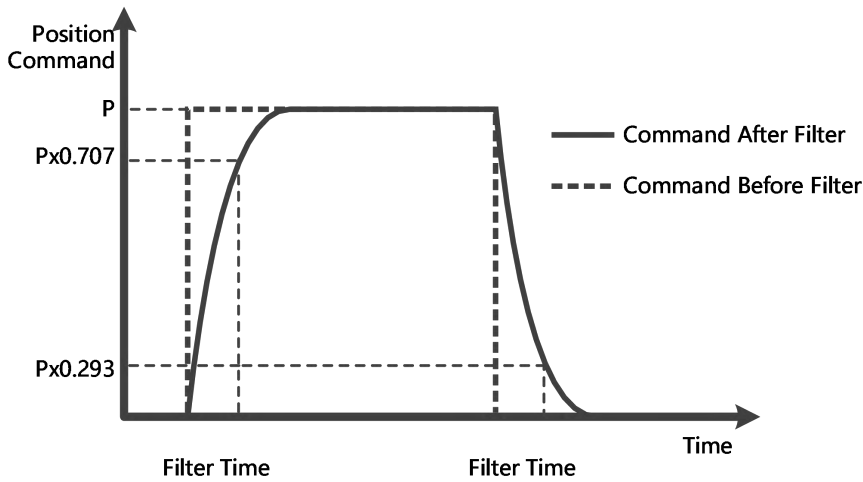

Figure 6-6: Pulse filter principle

### 6.5.1 Master-slave mode

The master-slave mode is a type of pulse train mode – PD\_CW = 2. The pulse input for the slave controller comes from an external incremental encoder or the encoder output of the master controller. Encoder output (ENCO) signal resolution of the master controller is specified via Encoder\_Out\_Res.

Table 6-17: Master-slave mode

Panel address	Internal address	Type	Name	Description	Value
	2340.0F	Int32	Encoder_Out_Res	Specify encoder output pulse number for 1 motor encoder revolution	User defined

For slave controller parameter setting, please refer to upper introduction of pulse mode.

Wiring between the master and the slave is as follows:

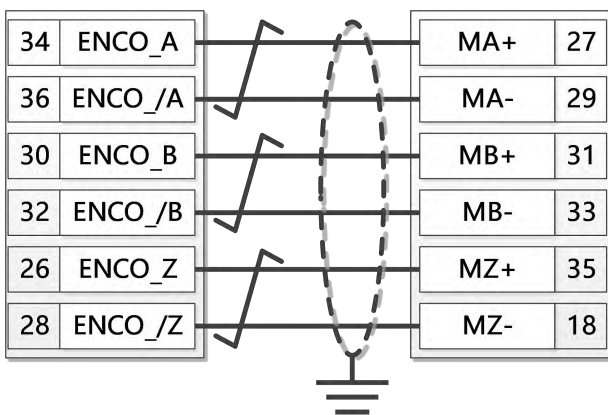

Figure 6-7: Master slave wiring (example: from one CD423 controller to another)

### 6.6 Full closed loop mode

The servo driver is connected to the encoder/grating ruler feedback signal at the mechanical end for more accurate closed-loop control, which avoids positioning errors due to the mechanical system.

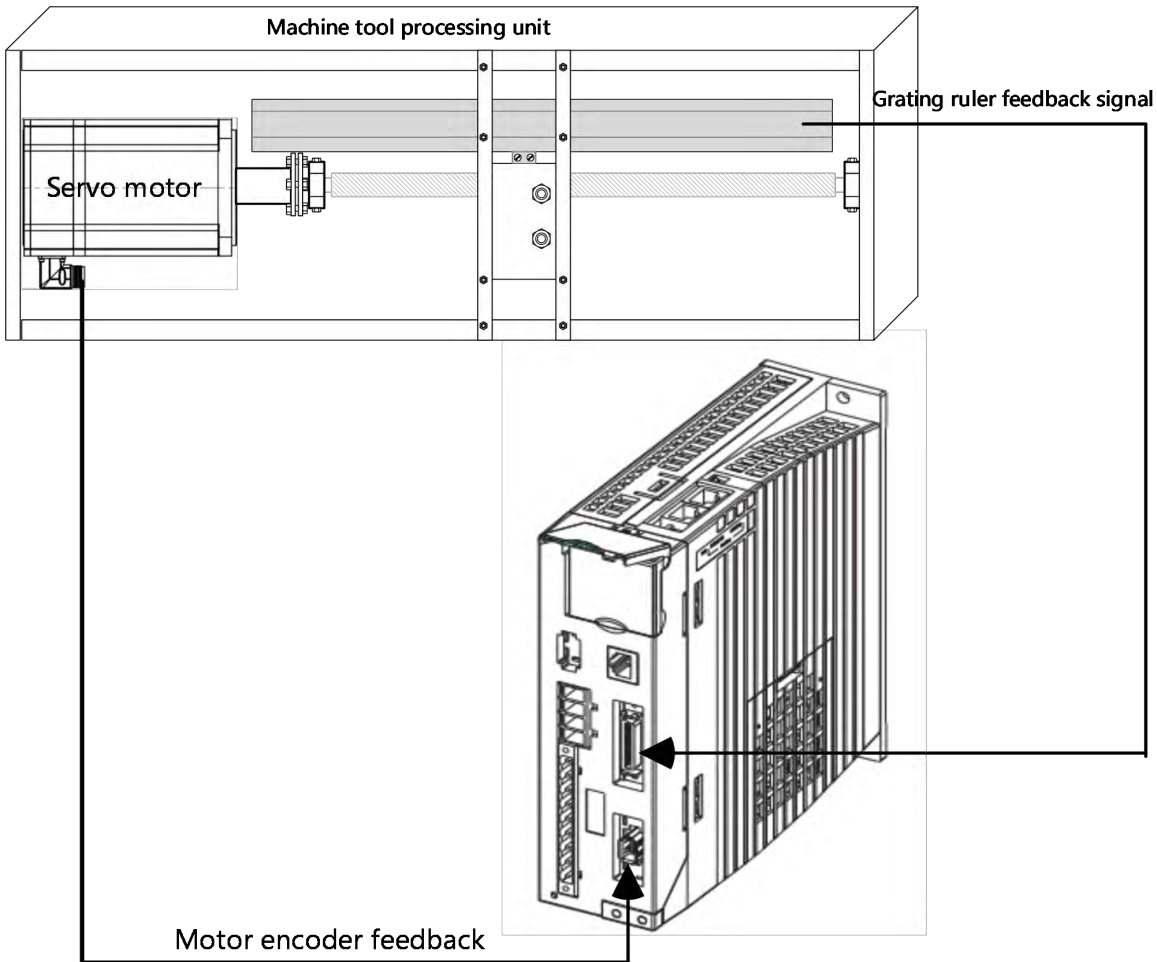

Figure 6-7 Full Closed Loop Application Case

Table 6-18 Relevant parameters of the full closed loop mode

Internal address	Type	Attribute	Name	Description	Units
250A01	20	RW	Master_Enc_Period	Fill in the resolution of the external encoder	inc
250A02	08	RW	Closed_Loop_Control	0: normal mode 1: closed position mode 2: closed velocity&position mode	DEC
250A03	08	RW	Master_Enc_Direction	1: direction by wiring 0: reverse direction	DEC
250A04	10	RW	Closed_Loop_Err_Filter	master encoder and motor encoder counting direction checking time, Unit: ms. If the direction is different and lasting time $\geq$ Closed_Loop_Err_Filter, would create error, otherwise motor shaft would rotate at Max speed.	ms
250A05	10	RW	Check_Master	When the absolute value of the spindle speed is less than the total closed-loop	DEC

250A06	10	RW	Check_Slave	spindle inspection data, if the absolute value of the slave shaft speed is greater than the total closed-loop slave shaft inspection, the full closed-loop fault will be reported. When either of these values is 0, the check is not turned on.	DEC
250A07	20	R	Pos_Abs_Master	master encoder absolution position	inc
250A08	10	R	Master_Speed_VL	master encoder speed, unit:inc/250us	inc/250μs
250804	20	RW	Gear front pulse data	The main encoder port input pulse electronic gear front count	DEC
250803	08	RW	Master_Speed_VL	0: CW/CCW, Double pulse mode1 : P/D, Pulse direction mode (factory default) 2: A/B, Orthogonal (incremental encoder) mode	DEC
250A09	08	RW	Check_Rate	The full closed-loop main encoder and motor speed fluctuation ratio detection can appropriately increase the ratio when the inevitable flexible connection slip occurs between the main shaft and the main shaft.	%

The full closed-loop control wiring is shown in the figure below:

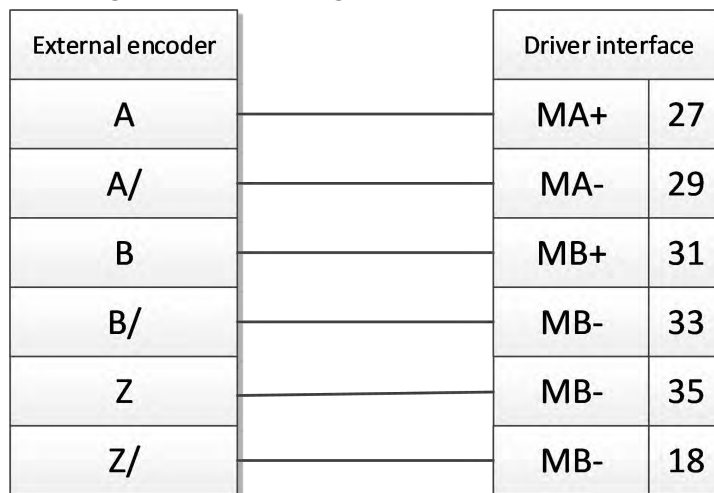

Figure 6-7 Full closed loop control connection

Full closed loop control operation steps:

1. All the control parameters of the full closed loop need to be added to the window by the user. The control parameters of the full closed loop are in group 250A of the object dictionary. You can add full closed-loop parameters from the object dictionary to a window by right-clicking on any window in the software and selecting Add. The added software window interface can be saved as .kpjt file through the **file F** -- save in the software menu bar for subsequent debugging.

N	Index	Type	Name	Value	Unit
0	250A02	uint8	Closed_Loop_Control		DEC
1	250A03	uint8	Master_Enc_Direction		DEC
2	250A04	uint16	Closed_Loop_Err_Filter		ms
3	250A05	int16	Check_Master		DEC
4	250A06	int16	Check_Slave		DEC
5	250A07	int32	Pos_Abs_Master		DEC
6	250A08	int16	Master_Speed_VL		inc/250us
7	250A09	uint8	Check_Rate		%

Figure 6-8 Full Closed-Loop Setup Window

**2. Set pulse mode**

Connect the signal of the main encoder to the pulse input port of the driver, and confirm the pulse mode according to the signal type of the main encoder. Rotate the main encoder and you can see the continuous change of the front pulse data of the gear. If there is no change or abnormal change in the data, please check the external wiring and pulse mode Settings according to Figure 6-7.

➔ **Note**  
Control parameters need to be stored after pulse mode (2508.03) is changed -- effective after restarting the drive.

**3. Set the main encoder cycle**

If the period of the main encoder is set to 0, the number of pulses between adjacent Z signals will not be detected. This parameter can be set to 0 first when a full closed-loop count error alarm occurs during debugging.

**4. Sets the main encoder counting direction**

When the counting direction of the main encoder and the motor encoder is inconsistent, the full closed-loop fault alarm will appear when the full closed-loop control is turned on, which can be adjusted by the counting direction of the main encoder (0x250A03).

Main encoder count the default value is 1, rotate the motor shaft and observe its absolute position and the main direction of the change of the absolute position encoder, if change the position of the two objects in the same direction you do not need to modify the master the direction of the encoder count number, if two position changes direction is not consistent the direction should be the main encoder count is set to 0. Note: All above operations are done with loose shafts.

**5. Set up full closed loop spindle check and full closed loop slave shaft check**

These two parameters are mainly used to prevent the main encoder from skidding during the full closed-loop operation. When the running speed of the main encoder and the running speed of the motor are not within the ratio range of **the full closed-loop spindle inspection/the full closed-loop slave-shaft** inspection, the full closed-loop fault and internal error of the driver will be reported. These two values should be set correctly, otherwise the motor speed may be too high.

Firstly, the full closed-loop control is set to 0 and the mechanical connection between the motor and the main encoder is intact and non-skid. Clear the gear front pulse data and remember the actual position value (such as 150231), manually rotate the motor to drive the main encoder to operate for a certain distance, then observe the gear front pulse data and the actual position, and confirm the ratio according to the difference between the two positions. As shown in the table below, according to the final results, the **full closed-loop spindle check = 1586** and the **full closed-loop slave shaft check = 1000** are calculated.



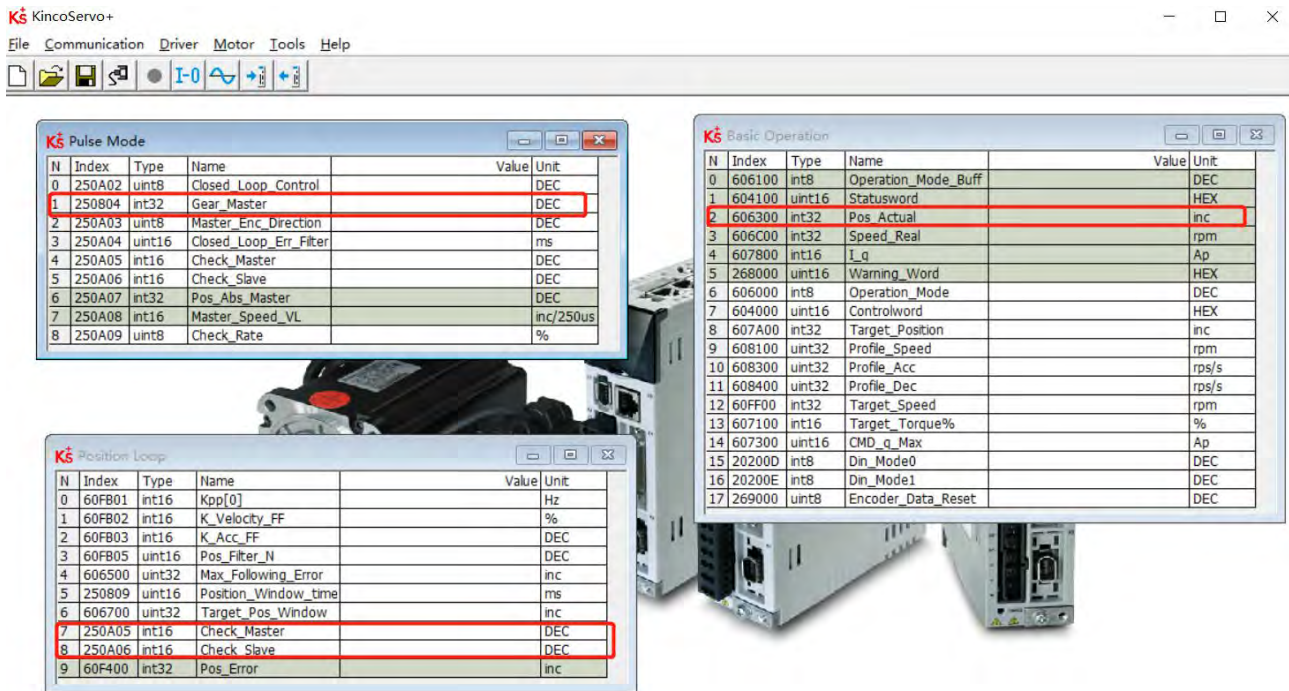

Figure 6-9 Full-closed loop master-slave axis inspection Settings

Table 6-19 Calculation method of master-slave shaft inspection

	Gear front pulse data	Actual position of motor
Initial value	0	150231
End value	50677	182179
D-value	50677	31948
Proportion	50677/31948=1.586	

6. Set up full closed-loop proportional detection

The operating speed of the full closed-loop main encoder and motor fluctuates within the range, and the default value is 2.34%. If the flexible connection of the master and slave shafts slips seriously, the proportion can be increased appropriately.

**6.7 Homing mode (6)**

For some applications, the system needs to start from the same position every time after power on. In the homing mode, the user can specify the system’s home position and a zero (starting) position.

Click menu item **Controller->Control Modes->Homing definition**, and the following window appears:

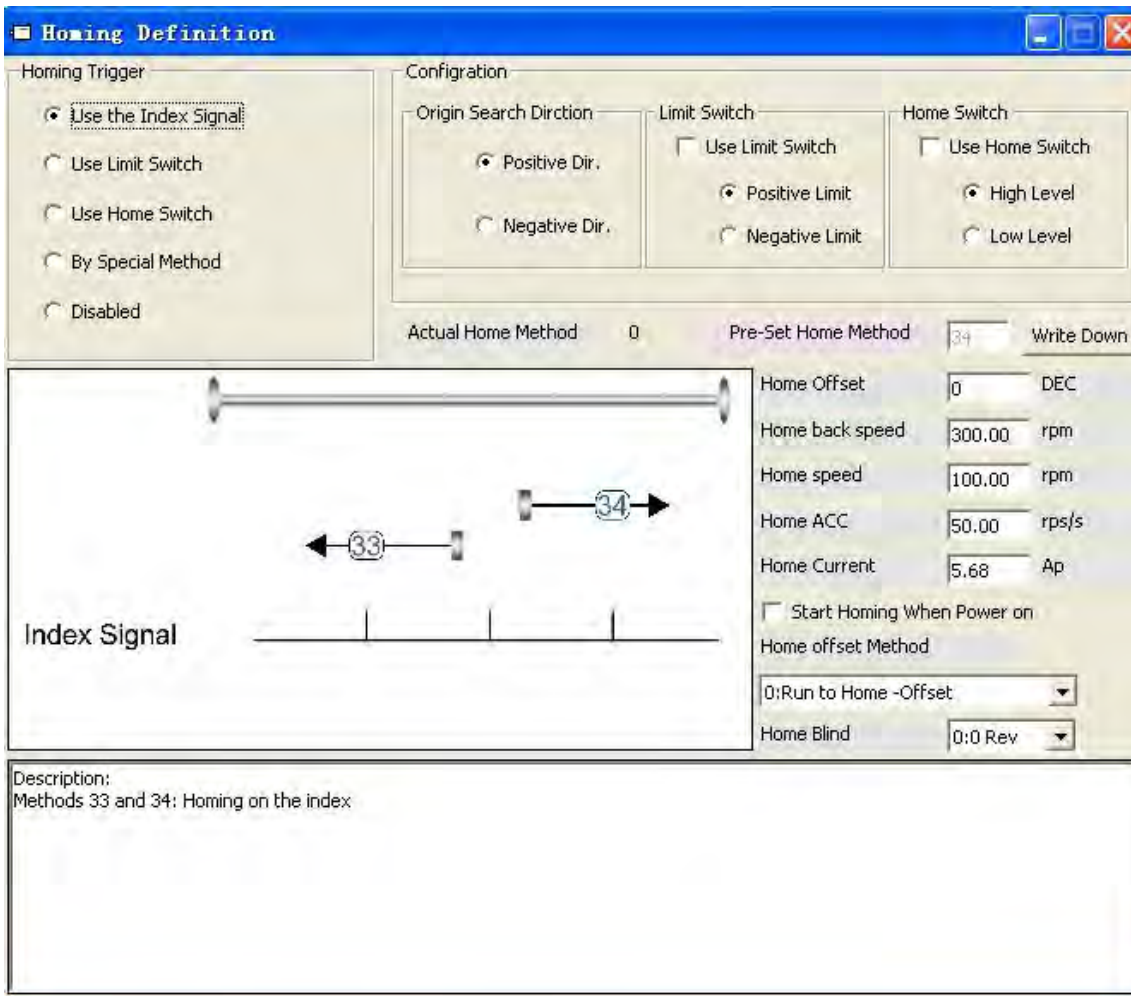

Figure 6-8: Homing settings

Select a home trigger under **Homing Trigger**. The related items appear in the **configuration** area. Select a suitable item according to mechanical design and wiring. The Appropriate homing\_method then appears in the **Pre-Set Home Method** box. If **Disabled** is selected under homing trigger, you enter a number directly to the **Pre-Set Home Method** field. Click **Write Down** to set it to the controller. The corresponding diagram of the Pre-Set Home method appears in the middle area.

All homing mode objects are listed in following table:

Table 6-18: Homing mode

Panel address	Internal address	Type	Name	Description	Value
	607C.00	Int32	Home_Offset	Zero position offset to the home position	User defined
	6098.00	Int8	Homing_Method	See figure 6-8	
	6099.01	UInt32	Homing_Speed_Switch	Velocity for searching position limit switch / home switch signal	
	6099.02	UInt32	Homing_Speed_Zero	Velocity for finding home position and zero position	
	6099.03	UInt8	Homing_Power_On	1: Start homing after power on or reboot and first controller enable	0, 1

609A.00	Uint32	Homing_Accelaration	Profile deceleration and acceleration during homing	User defined
6099.04	Int16	Homing_Current	Max. current during homing	
6099.05	Uint8	Home_Offset_Mode	0: Go to the homing offset point. The actual position will be 0. 1: Go to the home trigger point. The actual position will be -homing offset.	0, 1
6099.06	Uint8	Home_N_Blind	Home blind window 0: 0rev 1: 0.25rev 2: 0.5rev	0, 1, 2
6060.00	Int8	Operation_Mode		6
6040.00	Uint16	Controlword	See table 6-5	0x0F->0x1F, 0x06

**→ Note**  
 Homing\_Power\_On=1 causes the motor to start rotating as soon as the controller is enabled after power on or reboot. Consider all safety issues before using.

**Home\_N\_Blind:**

If the homing\_method needs home signal (position limit / home switch) and index signal, Home\_N\_Blind function can avoid the homing result being different with the same mechanics, when the Index signal is very close to the home signal. By setting to 1 before homing, the controller detects a suitable blind window for homing automatically. It can be used to assure that homing results are always the same. During homing, the index signal inside this blind window is ignored after the home signal is found. Home\_N\_Blind (0:0rev;1:0.25rev;2:0.5rev) is defaulted to 0. If it's set to 1, it's changed to 0 or 2 after homing depending on the index signal position relative to the homing signal. This parameter needs to be saved. If the mechanical assembly is changed or the motor has been replaced, just set it to 1 again for initial homing.

Table 6-19: Introduction to the Homing\_Method

Homing_Method	Description	Schematic
1	Homing with negative position limit switch and index pulse	<p>The schematic shows a motor shaft with a home switch and an index signal. The Index Signal is a pulse that occurs before the Negative Limit switch is triggered. A circled '1' with an arrow points to the index pulse, indicating that the controller ignores this pulse when the limit switch is reached.</p>

<p>2</p>	<p>Homing with positive position limit switch and index pulse</p>	<p>Index Signal</p> <p>Positive Limit</p>
<p>3</p>	<p>Homing with home switch and index pulse</p>	<p>Index Signal</p> <p>Home Signal</p>
<p>4</p>	<p>Homing with home switch and index pulse</p>	<p>Index Signal</p> <p>Home Signal</p>
<p>5</p>	<p>Homing with home switch and index pulse</p>	<p>Index Signal</p> <p>Home Signal</p>

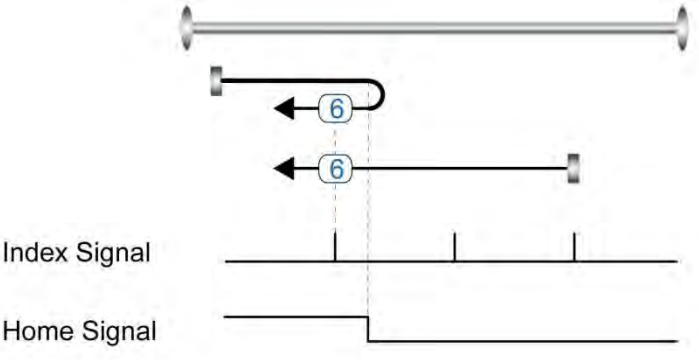
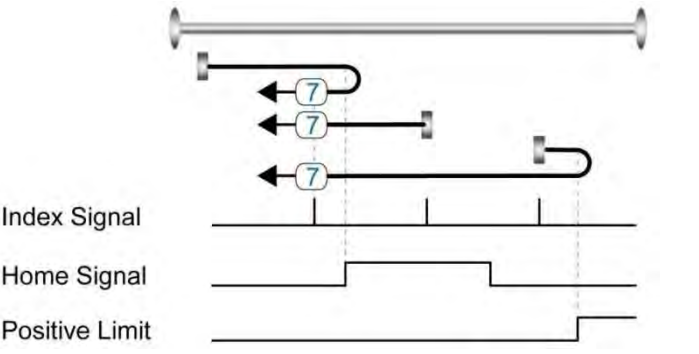
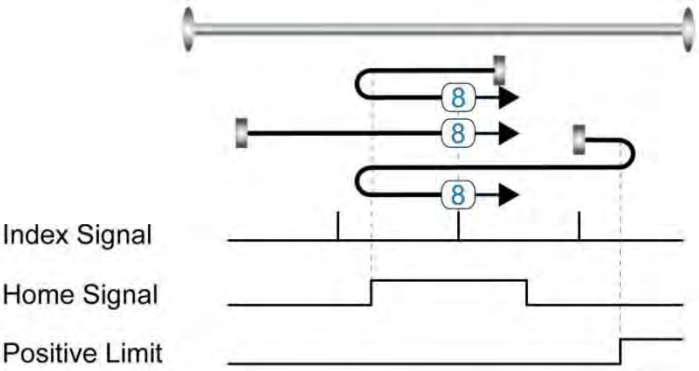
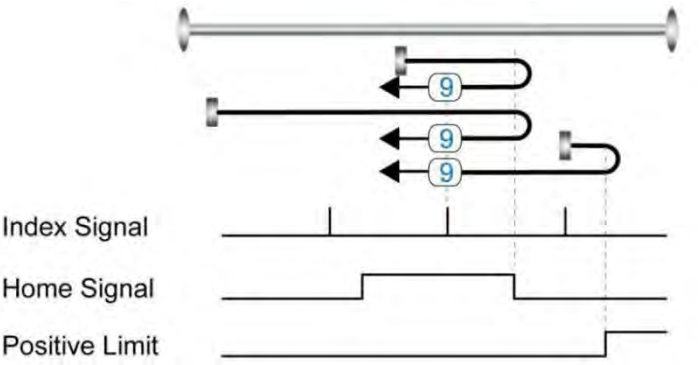
<p>6</p>	<p>Homing with home switch and index pulse</p>	 <p>Index Signal</p> <p>Home Signal</p>
<p>7</p>	<p>Homing with positive position limit switch, home switch and index pulse</p>	 <p>Index Signal</p> <p>Home Signal</p> <p>Positive Limit</p>
<p>8</p>	<p>Homing with positive position limit switch, home switch and index pulse</p>	 <p>Index Signal</p> <p>Home Signal</p> <p>Positive Limit</p>
<p>9</p>	<p>Homing with positive position limit switch, home switch and index pulse</p>	 <p>Index Signal</p> <p>Home Signal</p> <p>Positive Limit</p>

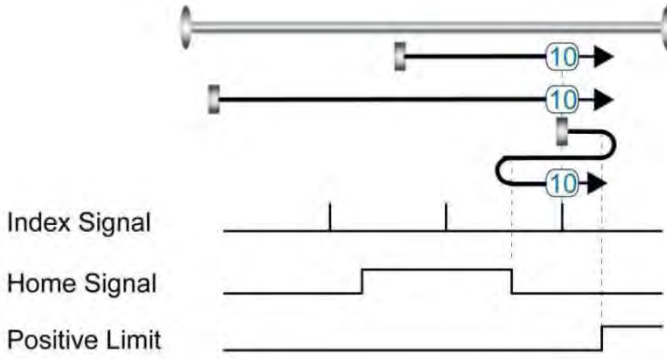
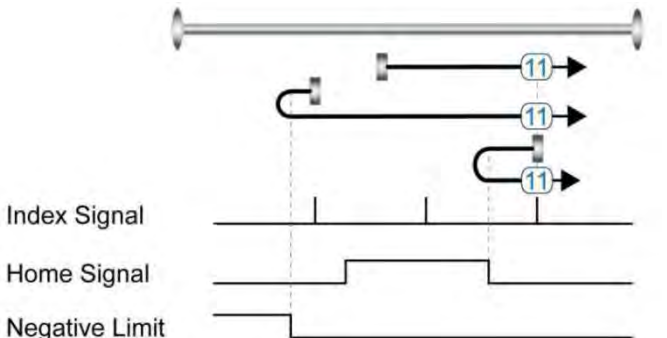
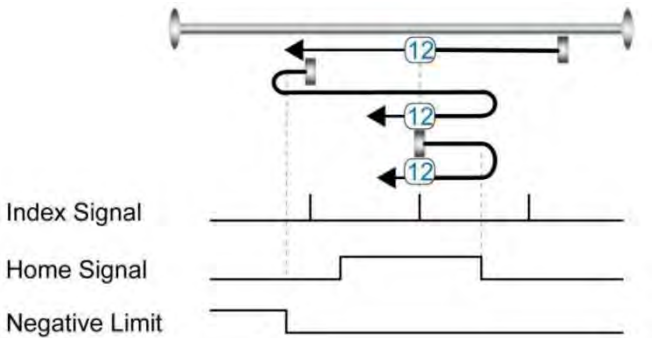
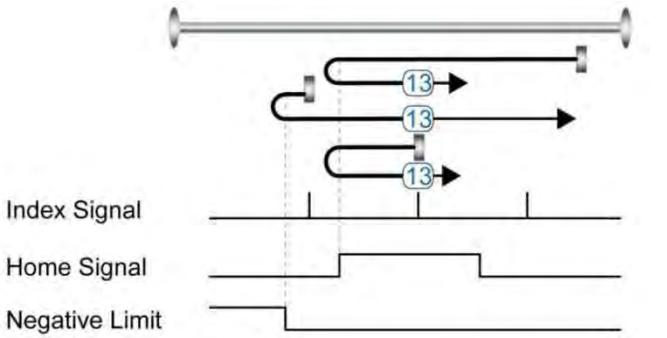
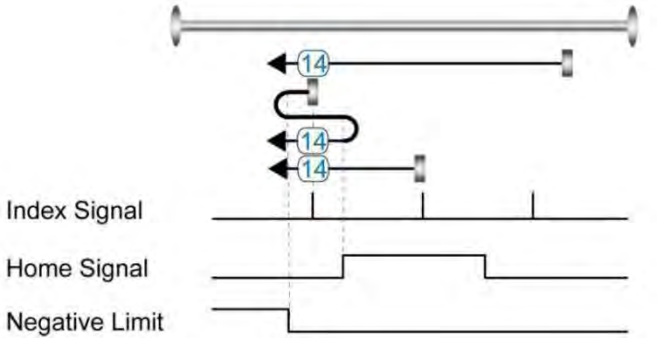
<p>10</p>	<p>Homing with positive position limit switch, home switch and index pulse</p>	 <p>Index Signal</p> <p>Home Signal</p> <p>Positive Limit</p>
<p>11</p>	<p>Homing with negative position limit switch, home switch and index pulse</p>	 <p>Index Signal</p> <p>Home Signal</p> <p>Negative Limit</p>
<p>12</p>	<p>Homing with negative position limit switch, home switch and index pulse</p>	 <p>Index Signal</p> <p>Home Signal</p> <p>Negative Limit</p>
<p>13</p>	<p>Homing with negative position limit switch, home switch and index pulse</p>	 <p>Index Signal</p> <p>Home Signal</p> <p>Negative Limit</p>
<p>14</p>	<p>Homing with negative position limit switch, home switch and index pulse</p>	 <p>Index Signal</p> <p>Home Signal</p> <p>Negative Limit</p>

<p>17</p>	<p>Homing with negative position limit switch</p>	<p>Negative Limit</p>
<p>18</p>	<p>Homing with positive position limit switch</p>	<p>Positive Limit</p>
<p>19</p>	<p>Homing with home switch</p>	<p>Home Signal</p>
<p>20</p>	<p>Homing with home switch</p>	<p>Home Signal</p>



<p>21</p>	<p>Homing with home switch</p>	<p>Home Signal</p>
<p>22</p>	<p>Homing with home switch</p>	<p>Home Signal</p>
<p>23</p>	<p>Homing with positive position limit switch and home switch</p>	<p>Home Signal</p> <p>Positive Limit</p>
<p>24</p>	<p>Homing with positive position limit switch and home switch</p>	<p>Home Signal</p> <p>Positive Limit</p>
<p>25</p>	<p>Homing with positive position limit switch and home switch</p>	<p>Home Signal</p> <p>Positive Limit</p>



<p>26</p>	<p>Homing with positive position limit switch and home switch</p>	
<p>27</p>	<p>Homing with negative position limit switch and home switch</p>	
<p>28</p>	<p>Homing with negative position limit switch and home switch</p>	
<p>29</p>	<p>Homing with negative position limit switch and home switch</p>	
<p>30</p>	<p>Homing with negative position limit switch and home switch</p>	

<p>33, 34</p>	<p>Homing with index pulse</p>	
<p>35</p>	<p>Homing to actual position</p>	
<p>-17, -18</p>	<p>Homing via mechanical limit</p>	

## Chapter 7 Tuning of the servo system control

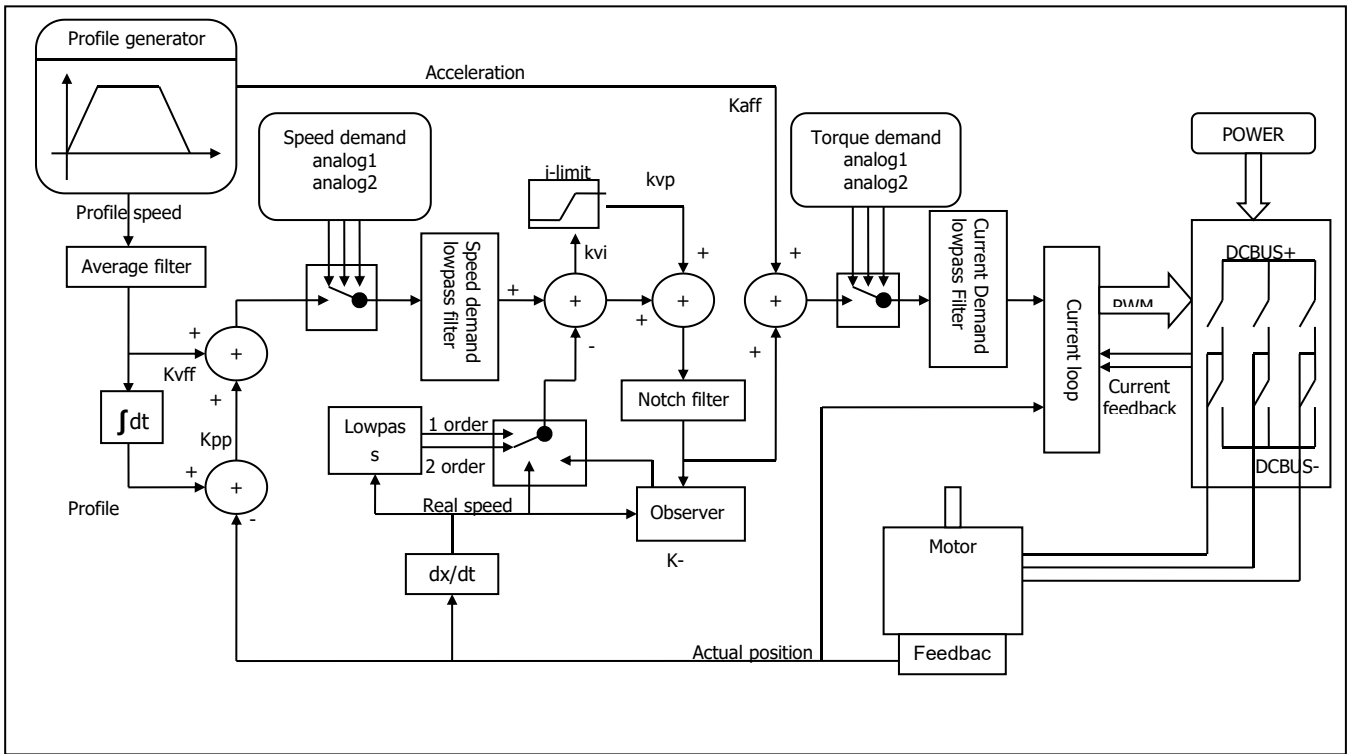

Figure 7-1: Servo system control block diagram

Figure 7.1 shows the servo system control block diagram. It can be seen from the figure that the servo system generally includes three control loops: current loop, velocity loop and position loop. The adjustment process of a servo system is used to set loop gain and filters to match the mechanical characteristics, and finally to prevent the entire system from oscillating, to permit it to follow commands quickly and to eliminate abnormal noise.

### 7.1 Auto-tuning

The auto-tuning function will try to stimulate the motor and load system by some motions, and get the inertia of the load. If auto-tuning is successful, stiffness will be auto-set according to the inertia ratio.

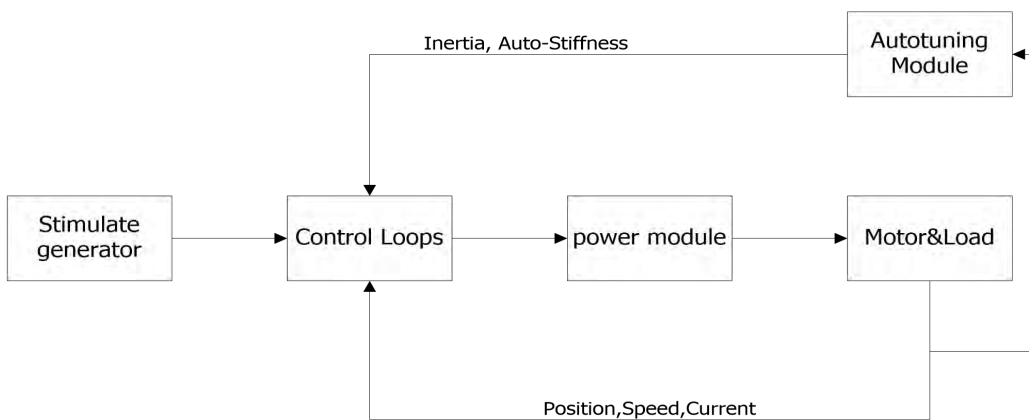

Figure 7-2: Auto-tuning

Caution: auto-tuning causes the motor to oscillate for about 1 second and the maximum oscillation range is roughly 0.5 rev: make sure that your machine system can withstand this oscillation.

## 7.2 Auto-tuning test operation method

When inertia auto-tuning is opened, motor shaft will reciprocate in a very short distance. So please keep some mechanical space before using.

### 7.2.1 Parameters for auto-tuning

Table 7-1: Auto-tuning function parameters

Panel address	Internal address	Name	Description	Default	Range	R: read W: write S: save
tn01	3040.08	Stiffness	Range:0-31.Link to stiffness table.	12	0-31	RWS
tn02	3040.0B	Inertia_Ratio	$Inertia\_Ratio=(J\_Load+J\_Motor)*10/J\_Motor$	30	10-500	RWS
tn03	3040.01	Tuning_Method	Write 1 starts tuning and inertia measurement. If 1 appears after tuning, tuning has been successful.			RW
tn04	3040.06	Safe_Dist	Unit: 0.01rev This parameter indicates the theoretical range of motion during auto-tuning. Setting this parameter to a higher value reduce disturbance influence and makes results more reliable, but also results in greater oscillation.	22	0-40	RWS

### 7.2.2 Start of auto-tuning

Via the LED panel (see chapter 4.3):

Open the tunE menu in the LED panel and go to tn03.

Write 1 to tn03. The motor oscillates with a small amplitude, the oscillation lasts less than 1s.

If tn03 remains at 1 after auto-tuning is done, auto-tuning has been successful. Otherwise it has failed (see 7.1.3).

Via PC software:

Click KincoServo+ menu item **Controller->Operation Modes->Auto-tuning**

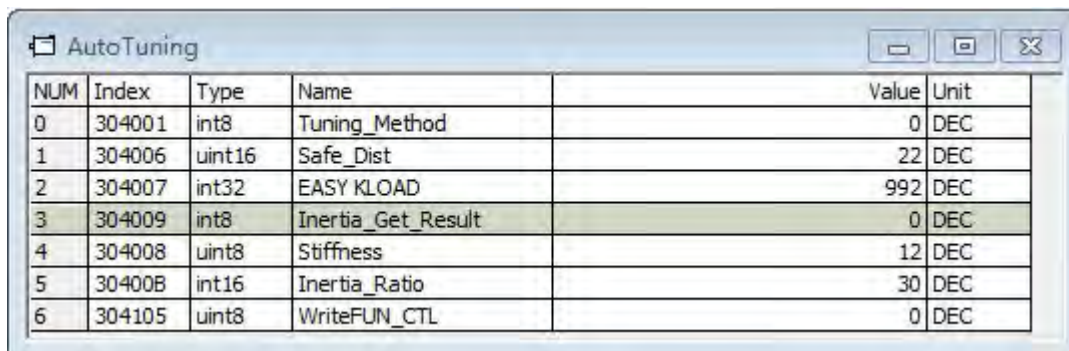

NUM	Index	Type	Name	Value	Unit
0	304001	int8	Tuning_Method	0	DEC
1	304006	uint16	Safe_Dist	22	DEC
2	304007	int32	EASY KLOAD	992	DEC
3	304009	int8	Inertia_Get_Result	0	DEC
4	304008	uint8	Stiffness	12	DEC
5	30400B	int16	Inertia_Ratio	30	DEC
6	304105	uint8	WriteFUN_CTL	0	DEC

Figure 7-3: Auto-tuning

Write 1 to TUN CTL (3041.05), and then write 1 to Tuning Method (3040.01). The motor oscillates for less than 1s and the results appear. If Inertia\_Get\_Result(3040.09) = 1 the tuning process was able to obtain a valid Inertia\_Ratio(3040.0B). Otherwise the tuning process has failed, see 7.1.3 for hints. Write 1 to the Tuning\_Method(3041.01) again to check that the Inertia\_Ratio result is reproducible. If not, carefully increase Safe\_Dist(3040.06) to get more precise results. If the machine shakes too much, reduce\_Safe\_Dist to reduce oscillation.

### 7.2.3 Problems with auto-tuning

If the tuning process has failed, the error result of tn03 / Inertia\_Get\_Result(3040.09) tells the fail-reason:

- 0: The controller could not be enabled by any reason.
  - 1: Inertia cannot be measured due to too little motion or too little current.
  - 2: The measured inertia result is outside the valid range.
  - 3: The resulting Inertia\_Ratio value is greater than 250 (inertia ratio > 25). This is a possible result, but the control loop will not be tuned.
  - 4: The resulting Inertia\_Ratio value is larger than 500 (inertia ratio > 50). This is an uncertain result.
- In the cases 0, -1, -2, -4 Inertia\_Ratio is set to 30, in the case -3 Inertia\_Ratio is set as measured, Stiffness is set to 7-10

In any fail case the control loop parameters are set to Inertia\_Ratio of 30 and the set Stiffness values. To make the measured Inertia\_Ratio of case -3 become effective, the value of tn02 must be confirmed by SET or the Inertia\_Ratio(3040.0B) must be written once.



#### Information

Reasons for the failure of auto-tuning:

- Incorrect wiring of the CD3 servo system
- DIN function Pre\_Enable is configured but not active
- Too much friction or external force is applied to the axis to be tuned
- Too big backlash in the mechanical path between the motor and the load
- Inertia ratio is too large
- The mechanical path contains too soft components (soft belts or couplings)

If none of those reasons can be encountered, Safe\_Dist may be increased in order to remedy problems. If auto-tuning still fails, manual tuning (see chapter 7.2) is advised to be executed.

### 7.2.4 Adjustment after auto-tuning.

After auto-tuning the stiffness is set to a value in the range of 4 to 12. The greater the inertia ratio, the smaller the stiffness value will be.

Table 7-2: Stiffness and control loop settings

Stiffness	Kpp/[0.01Hz]	Kvp/[0.1Hz]	Output filter [Hz]	Stiffness	Kpp/[0.01Hz]	Kvp/[0.1Hz]	Output filter [Hz]
0	70	25	18	16	1945	700	464
1	98	35	24	17	2223	800	568
2	139	50	35	18	2500	900	568
3	195	70	49	19	2778	1000	733
4	264	95	66	20	3334	1200	733

5	334	120	83	21	3889	1400	1032
6	389	140	100	22	4723	1700	1032
7	473	170	118	23	5556	2000	1765
8	556	200	146	24	6389	2300	1765
9	639	230	164	25	7500	2700	1765
10	750	270	189	26	8612	3100	1765
11	889	320	222	27	9445	3400	∞
12	1056	380	268	28	10278	3700	∞
13	1250	450	340	29	11112	4000	∞
14	1500	540	360	30	12500	4500	∞
15	1667	600	392	31	13889	5000	∞

Stiffness should be adjusted according to the actual requirement.

If response is too slow → increase stiffness. If oscillation or noise increases → reduce stiffness.

If the command from the controller (e.g. PLC) is unreasonable or inappropriate for the machine, some filters should be modified in order to reduce oscillation (see chapter 7.3 manual tuning).



#### Information

When the stiffness setting or the inertia ratio increases Kvp to a value of greater than 4000, it's not useful to increase stiffness any more, and bandwidth will be decreased if the inertia ratio is further increased. If changing stiffness via communication, WriteFUN\_CTL(3041.05) must be set to 1 first, and be set back to 0 after stiffness has been changed.

## 7.3 Manual tuning

If the auto-tuning function does not support the actual application, or if the application has a gap, inertia changes or a very soft connection, manual tuning is the right choice.

The manual tuning process makes use of test motion. Match the controller to the actual application on the basis of experience with the application and a given scope of data by changing loop gain and filter settings.

Since current loop parameters are calculated internally based on the motor parameters, there is normally no need to set current loop parameters manually.

### 7.3.1 Tuning of the velocity loop

Steps required for adjustment:

Ensure limiting of velocity loop bandwidth

Velocity loop bandwidth limits position loop bandwidth and thus adjustment of velocity loop bandwidth is important.

Limitation of velocity loop bandwidth can be judged from several viewpoints.

1) According to oscillation and noise sensed with the finger and the ears: This method is based on experience, but it's efficient. The user can listen to or touch the machine, at the same time increasing and reducing the kvp. When an acceptable maximum kvp value is found, the current setting can be specified as the maximum velocity loop bandwidth.

2) According to the scope image: The user can create a jump command for velocity control and sample actual velocity and current while changing kvp. The right velocity curve should quickly fulfil the command without oscillation and unusual noise.

Table 7-3: List of velocity loop parameters

Panel address	Internal address	Name	Description	Default	Range
	60F901	Kvp[0]	Proportional velocity loop gain Can be displayed in Hz in the PC tool can if the inertia ratio is right.	/	1-32767
d2.01	2FF00A	Velocity_BW	Changing this parameter changes kvp[0] by the inertia ratio.	/	1-700
	60F902	Kvi[0]	Integral velocity loop gain	/	0-1023
	60F907	Kvi/32	Integral velocity loop gain of in a smaller unit of measure	/	0-32767
d2.02	2FF019	Kvi_Mix	Writing this parameter sets kvi[0] to 0, and the value is set to kvi/32.	/	0-16384
d2.05	60F905	Speed_Fb_N	Used to set Velocity feedback filter bandwidth Filter bandwidth=100+Speed_Fb_N*20	25	0-45
d2.06	60F906	Speed_Mode	Used to set the velocity feedback mode 0: 2nd order FB LPF 1: Directly feedback the original velocity 2: Velocity feedback after velocity observer 4: Velocity feedback after 1 <sup>st</sup> order LPF 10: Velocity feedback after 2 <sup>nd</sup> order LPF and the velocity command is filtered by a 1 <sup>st</sup> order LPF. Both filters have the same bandwidth. 11: The velocity command is filtered by a 1 <sup>st</sup> order LPF 12: Velocity feedback after velocity observer, the velocity command is filtered by a 1 <sup>st</sup> order LPF 14: Velocity feedback after 1 <sup>st</sup> order LPF and the velocity command is filtered by a 1 <sup>st</sup> order LPF. Both filters have the same bandwidth	1	/
	60F915	Output_Filter_N	A 1 <sup>st</sup> order lowpass filter in the forward path of the velocity loop	1	1-127
	60F908	Kvi_Sum_Limit	Integral output limit of the velocity loop	/	0-2 <sup>15</sup>

### Velocity feedback filter adjustment

The velocity feedback filter can reduce noise that comes from the feedback path, e.g. reduce encoder resolution noise. The velocity feedback filter can be configured as 1<sup>st</sup> and 2<sup>nd</sup> order via the Speed\_Mode for different applications. The 1<sup>st</sup> order filter reduces noise to a lesser extent, but its also results in less phase shifting so that velocity loop gain can be set higher. The 2<sup>nd</sup> order filter reduces noise to a greater extent, but its also results in more phase shifting so that velocity loop gain can be limited.

Normally, if the machine is stiff and light, we can use the 1st feedback filter or disable the feedback filter. If the machine is soft and heavy, we can use the 2<sup>nd</sup> order filter.

If there's too much motor noise when velocity loop gain is adjusted, velocity loop feedback filter parameter Speed\_Fb\_N can be reduced accordingly. However, velocity loop feedback filter bandwidth F must be more than twice as large as the velocity loop bandwidth. Otherwise, it may cause oscillation. Velocity loop feedback filter bandwidth  $F = \text{Speed\_Fb\_N} * 20 + 100$  [Hz].



**Output filter adjustment**

The output filter is a 1<sup>st</sup> order torque filter. It can reduce the velocity control loop to output high frequency torque, which may stimulate overall system resonance.

The user can try to adjust Output\_Filter\_N from small to large in order to reduce noise.

The filter bandwidth can be calculated using the following formula.

$$\frac{1}{2} \frac{\ln\left(1 - \frac{1}{Output\_Filter\_N}\right)}{Ts \pi}, Ts = 62.5 us$$

**Velocity loop bandwidth calculation**

Use the following formula to calculate velocity loop bandwidth:

$$kvp = \frac{1.853358080 \cdot 10^5 \cdot J \pi^2 \cdot Fbw}{I_{Max} \cdot kt \cdot encoder}$$

- kt                motor torque constant, unit: Nm/Arms\*100
- J                 inertia, unit: kg\*m^2\*10^6
- Fbw              Velocity loop bandwidth, unit: Hz
- Imax             max motor current I\_max(6510.03) as DEC value
- encoder         resolution of the encoder

**Integral gain adjustment**

Integral gain is used to eliminate static error. It can boost velocity loop low frequency gain, and increased integral gain can reduce low frequency disturbance response.

Normally, if the machine has considerable friction, integral gain (kvi) should be set to a higher value.

If the entire system needs to respond quickly, integral should be set to a small value or even 0, and the gain switch should be used.

**Adjust Kvi\_sum\_limit**

Normally the default value is fine. This parameter should be added if the application system has a big extend force, or should be reduced if the output current is easily saturation and the saturation output current will cause some low frequency oscillation.

**7.3.2 Tuning of the position loop**

Table 7-4: List of position loop parameters

Panel address	Internal address	Name	Description	Defaults	Range
d2.07	60FB.01	Kpp[0]	Proportional position loop gain. Used to set the position loop response. unit: 0.01Hz	10	0-32767
d2.08	2FF0.1A	K_Velocity_FF%	0 means no feedforward, 1000 means 100% feedforward.	1000	0-4000
d2.09	2FF0.1B	K_Acc_FF%	The unit only is right if the inertia ratio is correctly set. If the inertia ratio is unknown, set K_Acc_FF(60FB.03) instead.	/	0-4000
d2.26	60FB.05	Pos_Filter_N	The time constant of the position demand LPF unit: ms	1	1-255

d2.25	2FF0.0E	Max_Following_Error_16	Maximum allowable error, Max_Following_Error (6065.00) = 100 * Max_Following_Error_16	5242	/
-------	---------	------------------------	---	------	---

### Position loop proportional gain adjustment

Increasing position loop proportional gain can improve position loop bandwidth, thus reducing positioning time and following error, but setting it too high will cause noise or even oscillation. It must be set according to load conditions.  $K_{pp} = 103 * P_{c\_Loop\_BW}$ ,  $P_{c\_Loop\_BW}$  is position loop bandwidth. Position loop bandwidth cannot exceed velocity loop bandwidth. Recommended velocity loop bandwidth:  $P_{c\_Loop\_BW} < V_{c\_Loop\_BW} / 4$ ,  $V_{c\_Loop\_BW}$ .

### Position loop velocity feedforward adjustment

Increasing the position loop velocity feedforward can reduce position following error, but can result in increased overshooting. If the position command signal is not smooth, reducing position loop velocity feedforward can reduce motor oscillation.

The velocity feedforward function can be treated as the upper controller (e.g. PLC) have a chance to directly control the velocity in a position operation mode. In fact this function will expend part of the velocity loop response ability, so if the setting can't match the position loop proportional gain and the velocity loop bandwidth, the overshoot will happen.

Besides, the velocity which feedforward to the velocity loop may be not smooth, and with some noise signal inside, so big velocity feedforward value will also amplified the noise.

### Position loop acceleration feedforward

It is not recommended that the user adjust this parameter. If very high position loop gain is required, acceleration feedforward  $K_{Acc\_FF}$  can be adjusted appropriately to improve performance.

The acceleration feedforward function can be treat as the upper controller (e.g. PLC) have a chance to directly control the torque in a position operation mode. in fact this function will expend part of the current loop response ability, so if the setting can't match the position loop proportional gain and the velocity loop bandwidth, the overshoot will happen.

Besides, the acceleration which feedforward to the current loop can be not smooth, and with some noise signal inside, so big acceleration feedforward value will also amplified the noise.

Acceleration feedforward can be calculated with the following formula:

$$ACC\_ \% = 6746518 / K_{Acc\_FF} / EASY\_KLOAD * 100$$

ACC\_ %: the percentage which will be used for acceleration feedforward.

$K_{Acc\_FF}$ (60FB.03): the final internal factor for calculating feedforward.

EASY\_KLOAD(3040.07): the load factor which is calculated from auto-tuning or the right inertia ratio input.



#### Information

The smaller the  $K_{Acc\_FF}$ , the stronger the acceleration feedforward.

### Smoothing filter

The smoothing filter is a moving average filter. It filters the velocity command coming from the velocity generator and makes the velocity and position commands more smooth. As a consequence, the velocity command will be delayed in the controller. So for some applications like CNC, it's better not to use this filter and to accomplish smoothing with the CNC controller.

The smoothing filter can reduce machine impact by smoothing the command. The Pos\_Filter\_N parameter define the time constant of this filter in ms. Normally, if the machine system oscillates when it starts and stops, a larger Pos\_Filter\_N is suggested.

**Notch filter**

The notch filter can suppress resonance by reducing gain around the resonant frequency.

Antiresonant frequency=Notch\_N\*10+100

Setting Notch\_On to 1 turns on the notch filter. If the resonant frequency is unknown, the user can set the maximum value of the d2.14 current command small, so that the amplitude of system oscillation lies within an acceptable range, and then try to adjust Notch\_N and observe whether the resonance disappears.

Resonant frequency can be measured roughly according to the Iq curve when resonance occurs on the software oscilloscope.

Table 7-5: Notch filter list

Panel address	Internal address	Name	Description	Default	Range
d2.03	60F9.03	Notch_N	Used to set the frequency of the internal notch filter to eliminate mechanical resonance generated when the motor drives the machine. The formula is $F = \text{Notch\_N} * 10 + 100$ . For example, if mechanical resonance frequency $F = 500$ Hz, the parameter setting should be 40.	45	0-90
d2.04	60F9.04	Notch_On	Used to turn on or turn off the notch filter. 0: Turn on the notch filter 1: Turn off the notch filter	0	0-1

**7.4 Factors which influence tuning results**

The control command is created by the upper controller (e.g. PLC):

The control command should be smooth as much as possible, and must be correct. For example, the control command should not create the acceleration commands (inside the position commands) that the motor cannot provide. Also, the control command should follow the bandwidth limit of the control loop.

The machine design:

In the actual application, performance is normally limited by the machine. Gaps in the gears, soft connection in the belts, friction in the rail, resonance in the system – all of these can influence final control performance. Control performance affects the machine’s final performance, as well as precision, responsiveness and stability. However, final machine performance is not only determined by control performance.

## Chapter 8 Alarms and troubleshooting

Alarm code numbers flash at the panel when the controller generates an alarm.

If you need more detailed information about errors and error history, please connect the controller to the PC via RS232 and refer to chapter 5.7.

Table 8-1: Alarm codes of Error\_State1

Alarm	Name	Reason	Troubleshooting
FFF.F	Wrong motor model	The current motor type is different from the motor type which is saved in the controller.	Method 1: Access EA01 via the KEY, and confirm motor type, then access EA00, set 2. Method2: Access EASY_MT_TYPE (0x304101) via PC software, confirm the value, then save the parameter.
000.1	Extended Error	Errors occurs in Error_State2	Press the SET key to enter Error_State2 (d1.16), read the error bit, check the error meaning in table 8-2.
000.2	Encoder not connected	The encoder wiring is incorrect or disconnected.	Use a multimeter to check connection of the encoder signal cable
000.4	Encoder internal	Internal encoder error the encoder is damaged.	1.Access panel address d3.51 Encoder_OP by KEY and set 1. 2.Try to reset the controller error. If error persists, replace the motor.
000.8	Encoder CRC	Encoder CRC error	Make sure the equipment is well grounded
001.0	Controller Temperature	The temperature of controller's power module has reached the alarm value.	Improve the cooling environment of the controller.
002.0	Overvoltage	Supply power voltage exceeds the allowable input voltage range In case of emergency stop, there is no external braking resistor or braking.	Check to see if supply power voltage is unstable and if a suitable braking resistor is connected.
004.0	Undervoltage	The power voltage input is lower than the low voltage protection alarm value.	Check to see if supply power voltage is unstable.
008.0	Overcurrent	Instantaneous current exceeds the overcurrent protection value.	Check the motor cable for short circuits. Replace the controller.
010.0	Chop Resistor	The braking resistor is overloaded or it's parameters are not set correctly.	Set the resistance and power of the external braking resistor through d5.04 and d5.05.
020.0	Following Error	The actual following error exceeds the setting value of Max_Following_Error. 1. Stiffness of control loop is too small. 2.The controller and motor together can't match the requirement of the application. 3. Max_Following_Error (d2.25) is too small. 4. feedforward settings are not feasible. 5. Wrong motor wiring.	Check and solve based on the reasons.
040.0	Low Logic Voltage	Logic power voltage is too low.	Check to see if logic power voltage is unstable.
080.0	Motor or controller IIt	The brake is not released when the motor shaft is rotating	Measure the brake terminal voltage is right and the brake is released when the controller

		Machine equipment stuck or excessive friction. Duty cycle of motor overload exceeds the motor rated performance	is enabled. Eliminate the problem of mechanical sticking, add lubricate. Reduce the acceleration or load inertia.
100.0	Over frequency	External input pulse frequency is too high.	Reduce pulse frequency. Increase the value of Frequency_Check (d3.38).
200.0	Motor temperature	The motor temperature exceeds the specified value.	Reduce ambient temperature of the motor and improve cooling conditions or reduce acceleration and deceleration or reduce load.
400.0	Encoder information	1. Communication is incorrect when the encoder is initialized. 2. The encoder type is wrong, e.g. an unknown encoder is connected. 3. The data stored in the encoder is wrong. 4. The controller can't support the current encoder type.	Check and solve according to the reasons.
800.0	EEPROM data	Data is damaged when the power is turned on and data is read from the EEPROM.	Data is damaged when data is read from the EEPROM when the power is turned on.

Table 8-2: Alarm codes of Error\_State2 (extended)

Alarm	Name	Reason	Trouble shooting
000.1	Current sensor	Current sensor signal offset or ripple too big	Circuit of current sensor is damaged, please contact the supplier.
000.2	Watchdog	Software watchdog exception	Please contact the supplier and try to update the firmware.
000.4	Wrong interrupt	Invalid interrupt exception	Please contact the supplier and try to update the firmware.
000.8	MCU ID	Wrong MCU type detected	Please contact the supplier.
001.0	Motor configuration	Motor type is not auto-recognized, no motor data in EEPROM / motor never configured	Install a correct motor type to the controller and reboot.
010.0	External enable	DIN function "pre_enable" is configured, but the input is inactive when the controller is enabled or should become enabled	Solve according to the reason.
020.0	Positive limit	Positive position limit (after homing), position limit only causes error when Limit_Function (2010.19) is set to 0.	Exclude the condition which causes the limit signal
040.0	Negative limit	Negative position limit (after homing), position limit only causes error when Limit_Function (2010.19) is set to 0.	Exclude the condition which causes the limit signal
080.0	SPI internal	Internal firmware error in SPI handling	Please contact the supplier.
200.0	Closed loop direction	Different direction between motor and position encoder	Change the encoder counting direction
800.0	Master counting	Master encoder counting error	Ensure that the ground connection and the encoder shield work well.

## Chapter 9 List of CD3 motor controller parameters

### 9.1 F001

This panel menu contains all controller values which can be shown by the LED display when it's in the monitor mode (see 4.2) and no error or warning is shown. On the LED panel, select the panel address of the value to be displayed and press SET. After leaving the menu, the selected value is displayed. To make this selection permanent it must be saved through d2.00 in F002.

Table 9-1-1: Panel F001

Panel address	Internal address	Name	Description	Default	Range	R/W/S
F001	2FF00408	Key_Address_F001	Internal value Panel value 0 d1.00 2 d1.02 4 d1.04 ... For d1.xx meaning please refer to following table 9-1-2	25	/	RWS

Table 9-1-2: Panel F001 setting

Panel address	Internal address	Name	Description	Default	Range	RWS
d1.00	2FF00F20	Soft_Version_LED	Firmware version, display at the LED.	/	/	R
d1.02	2FF01008	Motor_IIt_Rate	Displays the rate of real iit and max iit of the motor.	0	0-100%	R
d1.04	2FF01108	Driver_IIt_Rate	Display the rate of real iit and max iit of the controller.	0	0-100%	R
d1.06	2FF01208	Chop_Power_Rate	Display the rate of real power and rated power of the chopper.	0	0-100%	R
d1.08	60F70B10	Temp_Device	temperature of controller, unit: °C,	/	/	R
d1.09	60F71210	Real_DCBUS	DC bus voltage, unit: V,	/	/	R
d1.11	20100A10	Din_Real	Status of physical input Bit 0: Din 1 Bit 1: Din 2 Bit 2: Din 3 ...	/	/	R
d1.12	20101410	Dout_Real	Bit 0: Dout 1 Bit 1: Dout 2 Bit 2: Dout 3 ...	/	/	R
d1.13	2FF01610	AN_V1	analog signal 1 voltage, unit 0.01V	/	/	R
d1.14	2FF01710	AN_V2	analog signal 2 voltage, unit 0.01V	/	/	R

d1.15	26010010	Error_State	See chapter 5.7, table5-7	0	0-65535	R
d1.16	26020010	Error_State2	See chapter 5.7, table5-8	0	0-65535	R
d1.17	60410010	Status word	Status word of controller	/	/	R
d1.18	60610008	Operation_Mode_Buff	Operation mode in buffer	0	/	R
d1.19	60630020	Pos_Actual	Actual position of motor	0	$-2^{31}$ - $2^{31}-1$	R
d1.20	60FB0820	Pos_Error	Following error of position	0	$-2^{31}$ - $2^{31}-1$	R
d1.21	25080420	Gear_Master	Input pulse amount before electronic gear	0	$-2^{31}$ - $2^{31}-1$	R
d1.22	25080520	Gear_Slave	Execute pulse amount after electronic gear	0	$-2^{31}$ - $2^{31}-1$	R
d1.25	2FF01410	Real_Speed_RPM	Real speed, unit: rpm	0	0-5000	R
d1.26	60F91910	Real_Speed_RPM2	Real speed, unit: 0.01rpm	0	-10-10	R
d1.28	60F60C10	CMD_q_Buff	q current command buffer	0	-2048-2047	R
d1.29	2FF01800	I_q_Arms	Real current in q axis, unit 0.1Arms	0	/	R
d1.48	26800010	Warning_Word	warning status word of the encoder: Bit 0: Battery Warning Bit 1: Mixed Warning Bit 2: Encoder Busy	0	0-7	R
d1.49	30440008	Cur_IndexofTable	Range: 0-31, current index in the position table	0	0-31	R

## 9.2 F002

This panel menu contains parameters for the control loop settings.

Controller->Panel Menu->Control Loop Setting(F002)

Table 9-2: Panel F002

Panel address	Internal address	Name	Description	Default	Range	RWS
d2.00	2FF00108	Store_Data	Save or init parameters 1: save control parameters 10: init control parameters	0	0-255	RW
d2.01	2FF00A10	Velocity_BW	Bandwidth of the velocity loop, unit: Hz.	/	1-700	RWS
d2.02	2FF01910	Kvi_Mix	Integral gain of the velocity loop, as a combination of $32 * Kvi(60F9.02) + Kvi/32(60F9.07)$ . When written, it sets $Kvi(60F9.02)=0$ and the value goes to $Kvi/32(60F9.07)$ .	/	0- 65535	RWS

d2.03	60F90308	Notch_N	Notch filter frequency BW=Notch_N*10+100[Hz]	45	0-127	RWS
d2.04	60F90408	Notch_On	Notch filter enable	0	0-1	RWS
d2.05	60F90508	Speed_Fb_N	Bandwidth of velocity feedback filter BW=Speed_Fb_N*20+100[Hz]	25	0-45	RWS
d2.06	60F90608	Speed_Mode	Default: 0, means using 2 <sup>nd</sup> order low pass filter 0: 2 <sup>nd</sup> order FB LPF 1: No FB LPF 2: Observer FB 4: 1st order FB LPF 10: 2nd LPF+SPD_CMD FT 11: SPD_CMD FT 12: SPD_CMD FT+Observer 14: 1st LPF+Observer	1	0-255	RWS
d2.07	60FB0110	Kpp	Kp of position loop.unit:0.01Hz	1000	0-32767	RWS
d2.08	2FF01A10	K_Velocity_FF‰	Feedforward of position loop, unit: 0.1‰	0	0-1500	RWS
d2.09	2FF01B10	K_Acc_FF‰	Acceleration forward of position loop, unit: 0.1‰	0	0-1500	RWS
d2.10	60F60110	Kcp	Kp of current loop	/	1-32767	RWS
d2.11	60F60210	Kci	Ki of current loop	/	0-1000	RWS
d2.12	2FF01C10	CMD_q_Max_Arms	Maximum current command in q axis unit: 0.1Arms	/	0-32767	RWS
d2.13	60F60310	Speed_Limit_Factor	A factor for limiting max velocity in the torque mode	10	0-1000	RWS
d2.14	607E0008	Invert_Dir	Invert motion 0: CCW is positive direction 1: CW is positive direction	0	0 - 1	RWS
d2.15	60800010	Max_Speed_RPM	Motor's max speed unit: rpm	5000	0 - 15000	RWS
d2.16	2FF00E10	Max_Following_Error_16	Max_Following_Error= 100*Max_Following_Error_16	5242	1 - 32767	RWS
d2.17	60FB0510	Pos_Filter_N	Average filter parameter	1	1 - 255	RWS
d2.18	20101810	Zero_Speed_Window	Dout function Zero_Speed is active eif the actual speed is equal or less than this value unit: inc/ms	0	0 - 65535	RWS



### 9.3 F003

This panel menu contains parameter for the configuration of analog and digital I/O functions.

Controller->Panel Menu->F003 DI/DO & Operation Mode Setting(F003)

Table 9-3: Panel F003 parameters

Panel address	Internal address	Name	Description	Default	Range	RWS
d3.00	2FF00108	Store_Data	Save or init parameters 1: save control parameters 10: init control parameters	0	0-255	RW
d3.01	20100310	Din1_Function	See chapter 6.1, table 6-1	0x0001	0-65535	RWS
d3.02	20100410	Din2_Function	See chapter 6.1, table 6-1	0x0002	0-65535	RWS
d3.03	20100510	Din3_Function	See chapter 6.1, table 6-1	0x2000	0-65535	RWS
d3.04	20100610	Din4_Function	See chapter 6.1, table 6-1	0x0010	0-65535	RWS
d3.05	20100710	Din5_Function	See chapter 6.1, table 6-1	0x0020	0-65535	RWS
d3.06	20100810	Din6_Function	See chapter 6.1, table 6-1	0	0-65535	RWS
d3.07	20100910	Din7_Function	See chapter 6.1, table 6-1	0x0040	0-65535	RWS
d3.08	2FF00D10	Dio_Polarity	Sets IO polarity	65536	0-65535	RWS
d3.09	2FF00810	Dio_Simulate	Simulates input signals, and enforce output signals for outputting	0	0-65535	RWS
d3.10	20000008	Switch_On_Auto	0: no operation 1: auto-enable when logic power-up. Can be set only if the DIN function enable is not defined.	0	0-255	RWS
d3.11	20100F10	Dout1_Function	See chapter 6.1, table 6-2	0x0001	0-65535	RWS
d3.12	20101010	Dout2_Function	See chapter 6.1, table 6-2	0x0010	0-65535	RWS
d3.13	20101110	Dout3_Function	See chapter 6.1, table 6-2	0x0004	0-65535	RWS
d3.14	20101210	Dout4_Function	See chapter 6.1, table 6-2	0x0008	0-65535	RWS
d3.15	20101310	Dout5_Function	See chapter 6.1, table 6-2	0x0002	0-65535	RWS
d3.16	20200D08	Din_Mode0	Operation mode channel 0: select via input port	-4	-128-127	RWS
d3.17	20200E08	Din_Mode1	Operation mode channel 1: select via input port	-3	-128-127	RWS
d3.18	20200910	Din_Speed0_RPM	See chapter 6.2.2, table 6-8 unit: rpm	0	-32768-32767	RWS
d3.19	20200A10	Din_Speed1_RPM	See chapter 6.2.2, table 6-8 unit: rpm	0	-32768-32767	RWS
d3.20	20200B10	Din_Speed2_RPM	See chapter 6.2.2, table 6-8 unit: rpm	0	-32768-32767	RWS
d3.21	20200C10	Din_Speed3_RPM	See chapter 6.2.2, table 6-8 unit: rpm	0	-32768-32767	RWS
d3.22	25020110	Analog1_Filter	Filter parameter of analog signal 1	5	1-127	RWS

d3.23	2FF01D10	Analog1_Death_V	Unit: 0.01V	0	-1000-1000	RWS
d3.24	2FF01E10	Analog1_Offset_V	Unit: 0.01V	0	-1000-1000	RWS
d3.25	25020410	Analog2_Filter	Filter parameter of analog signal 2	5	1-127	RWS
d3.26	2FF01F10	Analog2_Death_V	Unit: 0.01V	0	-1000-1000	RWS
d3.27	2FF02010	Analog2_Offset_V	Unit: 0.01V	0	-1000-1000	RWS
d3.28	25020708	Analog_Speed_Con	Analog signal controls velocity, valid in operation mode 3 or -3 0: analog speed control OFF, velocity control via Target_Speed(60FF.00) 1: velocity controlled by AIN1 2: velocity controlled by AIN2	0	0-255	RWS
d3.29	30410410	EASY_Analog_Speed	Analog speed factor unit: rpm/V	/	-32768-32767	RWS
d3.30	25020808	Analog_Torque_Con	Analog signal control torque, valid in operation mode 4 0: Analog_Torque_control OFF, target torque is specified by Target_Torque% (6071.00) 1: torque controlled by AIN1 2: torque controlled by AIN2	0	0-255	RWS
d3.31	2FF02110	Voltage_Torque_Factor	Analog torque factor, unit: mNM/V	/	-32768-32767	RWS
d3.32	25020908	Analog_MaxT_Con	Analog signal control max. torque 0: not valid 1: max. torque controlled by AIN1 2: max. torque controlled by AIN2	0	0-255	RWS
d3.33	2FF02210	Voltage_MaxT_Factor	Analog max. torque factor, unit: mNM/V	/	-32768-32767	RWS
d3.34	25080110	Gear_Factor0	Numerator of electronic gear	1000	-32768-32767	RWS
d3.35	25080210	Gear_Divider0	Denominator of electronic Gear	1000	1-32767	RWS
d3.36	25080308	PD_CW	Pulse control mode 0: CW / CCW mode 1: pulse direction mode 2: incremental encoder mode	1	0-255	RWS
d3.37	25080610	PD_Filter	Filter parameter of pulse input	3	0-255	RWS
d3.38	25080810	Frequency_Check	Maximum frequency of input pulse unit: pulse/ms	600	0-3000	RWS
d3.39	25080910	Target_Reach_Time_Window	Target (position velocity) reached time window. unit: ms	10	0-32767	RWS
d3.43	20200F10	Din_Controlword	Input "enable" signal controls the Controlword setting	0X2F	0-65535	RWS
d3.44	20201820	Din_Speed4_RPM	See chapter 6.2.2, table 6-8 unit: rpm	0	-32768-32767	RWS

d3.45	20201920	Din_Speed5_RPM	See chapter 6.2.2, table 6-8 unit: rpm	0	-32768-32767	RWS
d3.46	20201A20	Din_Speed6_RPM	See chapter 6.2.2, table 6-8 unit: rpm	0	-32768-32767	RWS
d3.47	20201B20	Din_Speed7_RPM	See chapter 6.2.2, table 6-8 unit: rpm	0	-32768-32767	RWS

## 9.4 F004

This panel menu contains motor related parameters. Controller->Panel Menu->Motor Setting(F004)

Table 9-4: Panel F004

Panel address	Internal address	Name	Description	Default	Range	RWS
d4.00	2FF00308	Store_Motor_Data	Save motor parameters 1: save motor parameters	0	0-255	RW
d4.01	64100110	Motor_Num	Motor code    Motor type    LED JY            KINCO-AS-40-01    594A Y0            KINCO-AS-60-02    3059 Y1            KINCO-AS-60-04    3159 Y2            KINCO-AS-80-07    3259	0	0-65535	RWS
d4.02	64100208	Feedback_Type	Type of encoder Bit0: UVW wire check Bit1: Nikon multiturn Bit2: Nikon singleturn Bit4: ABZ wire check Bit5: wire saving encoder	/	0-255	R
d4.03	64100508	Motor_Poles	Motor pole pairs unit: 2p	/	0-255	R
d4.04	64100608	Commu_Mode	Commutation mode	/	0-255	R
d4.05	64100710	Commu_Curr	Current for commutation unit: dec	/	-2048-2047	R
d4.06	64100810	Commu_Delay	Time for commutation unit: ms	/	0-32767	R
d4.07	64100910	Motor_IIt_I	Current of motor I <sup>2</sup> t protection unit: 0.0707 Arms	/	1-1500	R
d4.08	64100A10	Motor_IIt_Filter	Time const of motor I <sup>2</sup> t protection unit : 0.256 s	100	2-32767	R
d4.09	64100B10	Imax_Motor	Maximum motor current unit: 0.0707 Arms	/	0-32767	R
d4.10	64100C10	L_Motor	Motor winding inductance unit: 0.1mH	/	1-32767	R
d4.11	64100D08	R_Motor	Motor winding resistance of unit: 0.1ohm	/	0-32767	R
d4.12	64100E10	Ke_Motor	back EMF factor of motor unit: 0.1Vp/krpm	/	0-32767	R
d4.13	64100F10	Kt_Motor	Torque coefficient of motor unit: 0.01Nm/Arms	/	1-32767	R
d4.14	64101010	Jr_Motor	Rotor inertia unit: 0.01 kgcm <sup>2</sup>	/	2-32767	R

d4.16	64101210	Brake_Delay	delay time for motor brake unit: ms	150	0-32767	R
d4.17	64101308	Invert_Dir_Motor	motor running dirction	0	0-1	R
d4.18	64101610	Motor_Using	Current using motor type	/	0-65535	R
d4.21	64101710	Addition_Device	Describe whether the motor has any addition device. Bit0: the motor with a brake  Bit0=0: Motor without brake Bit0=1: Motor with brake if motor with brake,before the brake close totally,driver will keep working for some time(controlled by OD 6410.12).	0	0-65535	RWS
d4.22	64101810	Temp_Motor_Ref	Motor temperature reference			RWS
d4.24	64101C10	Index_Width	Index signal width	8		RWS
d4.25	64101D08	Encoder_Power_Delay	Power delay on encoder	5		RWS

## 9.5 F005

This panel menu contains miscellaneous controller parameters.

Controller->Panel Menu->Controller Setting(F005)

Table 9-5: Panel F005

Panel address	Internal address	Name	Description	Default	Range	RWS
d5.00	2FF00108	Store_Data	Save or init parameters 1: save control parameters 10: init control parameters	0	0-255	RW
d5.01	100B0008	Node_ID	Controller ID	1	0-255	RWS
d5.02	2FE00010	RS232_Baudrate	Serial port baudrate 540: 19200 270: 38400 90: 115200 Effective after reboot	270	0-65535	RWS
d5.03	2FE10010	U2BRG	Serial port baudrate 540: 19200 270: 38400 90: 115200 Effective immediately, can't be saved	270	0-65535	RWS
d5.04	60F70110	Chop_Resistor	Resistance value of brake resistor unit: ohm	0	0-32767	RWS
d5.05	60F70210	Chop_Power_Rated	Nominal power of brake resistor unit: W	0	0-32767	RWS
d5.06	60F70310	Chop_Filter	For chop power calculation.	60	1-32767	RWS

d5.15	65100B08	RS232_Loop_Enable	RS232 communication control 0: 1 to 1 1: 1 to N	0	0-255	RWS
d5.16	2FFD0010	User_Secret	User secret, 16 bit	0	0-65535	RWS
d5.17	2F810008	CAN_Baudrate	CAN baudrate setting 100: 1M 50: 500k 25: 250k 12: 125k 5: 50k	50	0-65535	RWS
d5.18	2FE20010	RS485_Baudrate	RS485_Baudrate of RS485 1080 9600 540: 19200 270: 38400 90: 115200 need reboot	540	0-65535	RWS
d5.19	65100C08	RS485_Protocol	RS485 communication protocol select 0: MODBUS 1: Same protocol as RS232	0	0-255	RWS

## Chapter 10 RS232 communication

The CD3 motor controller can be controlled, configured or monitored via a RS232 communication interface (X3) using the following interface and protocol description.

### 10.1 RS232 wiring

If the motor controller should be controlled by a programmable logic controller (PLC) or other controllers via the a RS485 communication interface, a RS485 to RS232 converter has to be used.

#### 10.1.1 Point to point connection

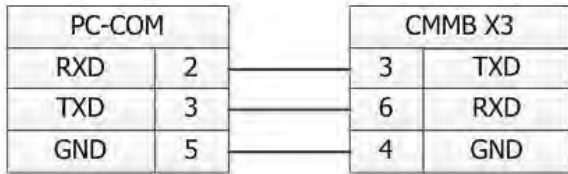

Figure 10-1: Communication wiring between PC (DSub 9-pin) and CD423 controller

#### 10.1.2 Multi-point connection

The communication protocol provides network operation with a host computer operating as a master and several CD3 controllers working as communication slaves (RS232\_Loop\_Enable(d5.15) must be set to 1, save and reboot the controller after setting). In that case the RS232 cabling must have a loop structure as follows:

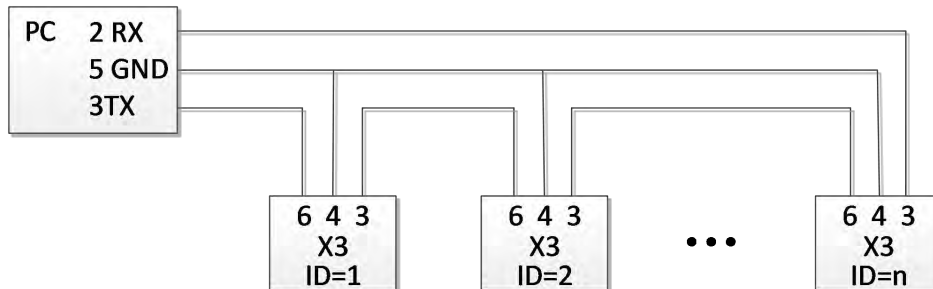

Figure 10-2: Communication wiring between PC (DSub 9-pin) and multiple CD423 controllers

### 10.2 Transport protocol

RS232 communication of the CD3 motor controller strictly follows master / slave protocol. The host computer send data to the CD3 controller. The controller checks the data regarding a checksum and the correct ID number, processes the data and returns an answer. Default communication settings for the CD423 motor controller are as follows:

- Baud rate = 38,400 bps
- Data bits = 8
- Stop bits = 1
- No parity check

The baud rate can be changed in RS232 BaudRate(d5.02). After changing the value it's necessary to save the setting and reboot the system.

The controller's ID can be changed in Node ID(d5.02).

The transport protocol uses a telegram with a fixed length of 10 bytes.

byte 0	byte 1 ...byte 8	byte 9
--------	------------------	--------

ID	data	CHKS
----	------	------

ID: The ID number of the slave

CHKS: Telegram checksum, CHKS = SUM(byte 0 .... byte 8)

**10.2.1 Point to point protocol**

One host communicates with one controller, RS232\_Loop\_Enable(d5.15)=0

The host sends:

byte 0	byte 1 ...byte 8	byte 9
ID	host data	CHKS

The slave sends / The host receives

byte 0	byte 1 ...byte 8	byte 9
ID	slave data	CHKS

If the slave finds it's own ID in the host telegram, it checks the CHKS value. If the checksum does not match the slave would not generate an answer and the host telegram would be discarded.

**10.2.2 Multi-point protocol**

One host communicates with several controllers, RS232\_Loop\_Enable(d5.15)=1

The host sends:

byte 0	byte 1 ... byte 8	byte 9
ID	host data	CHKS

The slave sends / The host receives (RS232\_Loop\_Enable(d5.15)=1):

byte 0	byte 1 ... byte 8	byte 9	byte 0	byte 1 ... byte 8	byte 9
ID	host data	CHKS	ID	slave data	CHKS

If the host sends a telegram with an unused ID data will pass the RS232 loop but no slave answer will return. The slave which finds it's own ID in the host telegram checks the CHKS value. If the checksum does not match the slave would not generate an answer and the host telegram would be discarded by that slave.

**10.3 Data protocol**

The data content of the transport protocol is the data protocol. It contains 8 bytes. The definition of the CD3 motor controller's RS232 data protocol is compatible with the CANopen SDO protocol, as well as the internal data organisation complies to the CANopen standard. All parameters, values and functions are accessible via a 24-bit address, built of a 16-bit index and 8-bit sub-index.

**10.3.1 Download (from host to slave)**

Download means that the host sends a command to write values to the objects in the slave, the slave generates an error message if when the value is downloaded to a non-existent object.

The host sends:

byte 0	byte 1	byte 2	byte 3	byte 4	byte 5	byte 6	byte 7
CMD	INDEX		SUB INDEX	DATA			

- CMD: Specifies the direction of data transfer and the size of data.  
 23 (hex) Sends 4-byte data (bytes 4...7 contain 32 bits)  
 2b (hex) Sends 2-byte data (bytes 4 and 5 contain 16 bits)  
 2f (hex) Sends 1-byte data (bytes 4 contains 8 bits)
- INDEX: Index in the object dictionary where data should be sent
- SUB INDEX: Sub-index in object dictionary where data should be sent
- DATA: 8, 16 or 32 bit value

The slave answers:

byte 0	byte 1	byte 2	byte 3	byte 4	byte 5	byte 6	byte 7
RES	INDEX		SUB INDEX	RESERVED			

- RES: Displays slave response:  
 60(hex) Data successfully sent  
 80(hex) Error, bytes 4...7 contain error cause
- INDEX: 16-bit value, copy of index in host telegram
- SUBINDEX: 8-bit value, copy of sub index in host telegram
- RESERVED: Not used

**10.3.2 Upload (from slave to host)**

Upload means the master sends a command to read the object value from the slave. The slave generates an error if a non-existent object is requested.

The master sends:

byte 0	byte 1	byte 2	byte 3	byte 4	byte 5	byte 6	byte 7
CMD	INDEX		SUB INDEX	RESERVED			

- CMD: Specifies the direction of data transfer  
 40(hex) always
- INDEX: 16-bit value, index in the object dictionary where requested data reside.
- SUBINDEX: 8-bit value, index, sub index in the object dictionary where requested data reside.
- RESERVED: Bytes 4...7 not used



The slave answers:

byte 0	byte 1	byte 2	byte 3	byte 4	byte 5	byte 6	byte 7
RES	INDEX		SUB INDEX	DATA			

- RES: Displays slave response:  
 43(hex) bytes 4...7 contain 32-bit data  
 4B(hex) bytes 4 and 5 contain 16-bit data  
 4F(hex) byte 4 contains 8-bit data  
 80(hex) error, bytes 4 ... 7 contain error cause
- INDEX: 16-bit value, copy of index in host telegram
- SUBINDEX: 8-bit value, copy of subindex in host telegram
- DATA: Data or error cause, depending on RES

### 10.4 RS232 telegram example

Following table shows the RS232 telegram example.

Table 10-1: RS232 telegram example

ID	R/W	Index	Sub index	Data	Checksum	Meaning
01	2B	40 60	00	2F 00 00 00	05	Set Controlword = 0x2F, enable the controller
01	2F	60 60	00	06 00 00 00	0A	Set Operation_Mode = 0x06
01	23	7A 60	00	50 C3 00 00	EF	Set Tearget_position = 50000
01	40	41 60	00	00 00 00 00	1E	Read the Statusword

## Chapter11 CANopen Communication

CANopen is one of the most famous and successful open fieldbus standards. It has been widely recognized and applied a lot in Europe and USA. In 1992, CiA (CAN in Automation) was set up in Germany, and began to develop application layer protocol CANopen for CAN in automation. Since then, members of CiA developed a series of CANopen products, and applied in a large number of applications in the field of machinery manufacturing such as railway, vehicles, ships, pharmaceutical, food processing etc.. Nowadays CANopen protocol has been the most important industrial fieldbus standard EN-50325-4 in Europe

The FD3 series servo supports standard CAN (slave device), strictly follow CANopen2.0A / B protocol, any host computer which support this protocol can communicate with it. FD2S Servo uses of a strictly defined object list, we call it the object dictionary, this object dictionary design is based on the CANopen international standards, all objects have a clear definition of the function. Objects said here similar to the memory address, we often say that some objects, such as speed and position, can be modified by an external controller, some object were modified only by the drive itself, such as status and error messages.

These objects are as following:

For example:

Index	Sub	Bits	Attribute	Meaning
6040	00	16(=0x10)	RW	Control word
6060	00	8(=0x08)	RW	Operation mode
607A	00	32(=0x20)	W	Target position
6041	00	16(=0x10)	MW	Status word

The attributes of objects are as follows:

1. RW: The object can be both read and written.
2. RO: The object can be read only
3. WO: The object can be written only.
4. M: The object can be mapping, similar to indirect addressing.
5. S: The object can be stored in Flash-ROM without lost after power failure.

### 11.1 Hardware Introduction

CAN communication protocol describes a way of transmitting information between devices, The definition of CAN layer is the same as the open systems interconnection model OSI, each layer communicates with the same layer in another device, the actual communication takes place adjacent layers in each device, but the devices only interconnect by the physical media of the physical layer in the model. CAN standard defines data link layer and physical layer in the mode. The physical layer of CAN bus is not strictly required, it can use a variety of physical media such as twisted pair Fibre. The most commonly used is twisted pair signal, sent by differential voltage transmission (commonly used bus transceiver). The two signal lines are called CAN\_H and CAN\_L. The static voltage is approximately 2.5V, then the state is expressed as a logical 1, also called hidden bit. It represents a logic 0 when CAN\_H is higher than the CAN\_L, we called it apparent bit, then the voltage is that CAN\_H = 3.5V and CAN\_L = 1.5V, apparent bit is in high priority.

The X6 interface of servo driver supports CANopen communication. The standard CAN interface is as following figure:

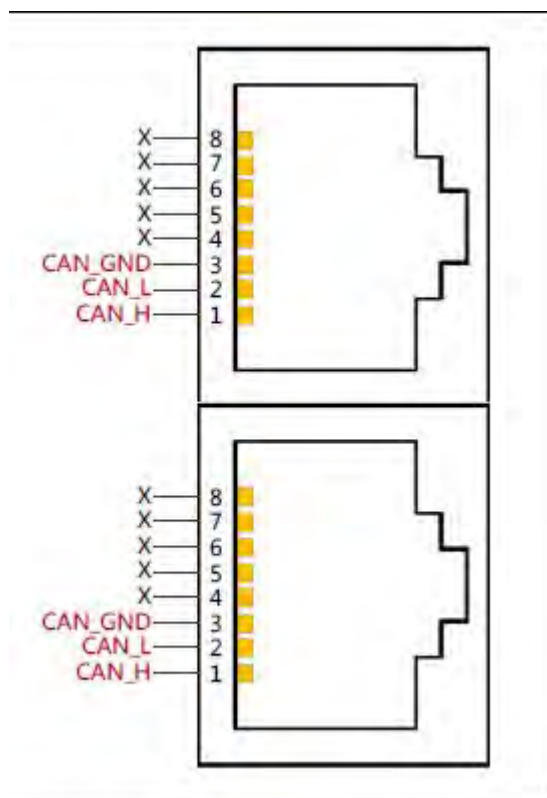

Pin definition can be found in Chapter 3.

■Note:

- 1、 All CAN\_L and CAN\_H of slaves connect directly by using series connection, not star connection.
- 2、 There must be connected a 120 ohm resistance in start terminal(master) and end terminal(slave).
- 3、 All FD3 Servo driver don't need external 24VDC supply for CAN interface.
- 4、 Please use the shield wires for communication cable,and make good grounding(Pin.3 is advised to grounding when communication is in long distance and high baudrate) .
- 5、 The max. distance at different baudrate are shown in following table:

Baudrate	Distance
1Mbit/s	25M
800Kbit/s	50M
500Kbit/s	100M
250Kbit/s	250M
125Kbit/s	500M
50Kbit/s	600M
25Kbit/s	800M
10Kbit/s	1000M

## 11.2 Software Introduction

### 11.2.1 EDS

EDS (Electronic Data Sheet) file is an identification documents or similar code of slave device, to identify what kind of slave device is (Like 401, 402 and 403, or which device type of 402). This file includes all information of slaves, such as manufacturer, sequence No., software version, supportable baudrate, mappable OD and attributes of each OD and so on, similar to the GSD file for Profibus. Therefore, we need to import the EDS file of slave into the software of master before we configure the hardware.

### 11.2.2 SDO

SDO is mainly used to transmit the low priority object between the devices, typically used to configure and manage the device, such as modifying PID parameters in current loop, velocity loop and position loop, and PDO configuration parameters and so on. This data transmission mode is the same as Modbus, that is it needs response from slave when master sends data to slave. This communication mode is suitable for parameters setting, but not for data transmission frequently.

SDO includes upload and download. The host can use special SDO instructions to read and write the OD of servo.

### 11.2.3 PDO

PDO can transport 8 bytes of data at one time, and no other protocol preset (Mean the content of the data are preset), it is mainly used to transmit data in high frequency. PDO uses brand new mode for data exchange, it needs to define the data receiving and sending area before the transmission between two devices, then the data will transmit to the receiving area of devices directly when exchanging data. It greatly increase the efficiency and utilization of the bus communication.

#### PDO COB-ID

COB-ID is a unique way of CANopen communication protocol, it is the short name of Communication Object Identifier. These COB-ID defines the respective transmission levels for PDO. These transport level, the controller and servo will be able to be configured the same transmission level and the transmission content in the respective software. Then both sides know the contents of data to be transferred, there is no need to wait for the reply to check whether the data transmission is successful or not when transferring data.

The default ID allocation table is based on the CAN-ID (11 bits) defined in CANopen 2.0A (The COB-ID of CANopen 2.0B protocol is 27 bits), include function code (4 bits) and Node-ID (7 bits) as shown in following figure:

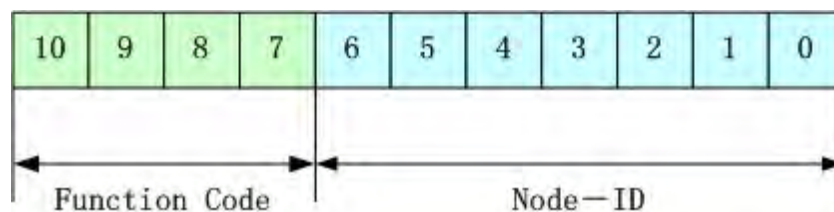

Node-ID is defined by system integrator, such setting by the DIP switch on the devices (Like servo's station

No.).The range of Node-ID is 1~127(0 is forbidden).

Function Code:The function code for data transmission define the transmission level of PDO,SDO and management message.The smaller the function code,the higher the priority.

The allocation table for CAN identifiers in master/slave connection set predefined by CANopen is as follows:

Broadcast objects			
Object	Function code (ID-bits 10-7)	COB-ID	Index of communication parameter in OD
NMT Module Control	0000	000H	-
SYNC	0001	080H	1005H, 1006H, 1007H
TIME SSTAMP	0010	100H	1012H, 1013H
Reciprocity objects.			
Object	Function code (ID-bits 10-7)	COB-ID	Index of communication parameter in OD
Emergency	0001	081H-0FFH	1024H, 1015H
PDO1(Send)	0011	181H-1FFH	1800H
PDO1(Receive)	0100	201H-27FH	1400H
PDO2(Send)	0101	281H-2FFH	1801H
PDO2(Receive)	0110	301H-37FH	1401H
PDO3(Send)	0111	381H-3FFH	1802H
PDO3(Receive)	1000	401H-47FH	1402H
PDO4(Send)	1001	481H-4FFH	1803H
PDO4(Receive)	1010	501H-57FH	1403H
SDO(Send/Server)	1011	581H-5FFH	1200H
SDO(Receive/Client)	1100	601H-67FH	1200H
NMT Error Control	1110	701H-77FH	1016H-1017H

Note:

1. The smaller the COB-ID,the higher the priority.
2. The function codes of COB-ID in every level are fixed.
3. COB-ID of 00H, 80H, 100H, 701H-77FH, 081H-0FFH are system management format.

The COB-ID supported by FD2S Servo:

Send PDO (TXPDO)

Send PDO of servo means servo sends out data,and these data are received by PLC.The function codes of send PDO (COB-ID) are as follows:

- 1、 0x180+Station No. of Servo
- 2、 0x280+ Station No. of Servo
- 3、 0x380+ Station No. of Servo
- 4、 0x480+ Station No. of Servo

Receive PDO (RXPDO)

Receive PDO of servo means servo receive data, and these data are sent by PLC. The function codes of receive PDO(COB-ID) are as follows:

- 1、 0x200+ Station No. of Servo
- 2、 0x300+ Station No. of Servo
- 3、 0x400+ Station No. of Servo
- 4、 0x500+ Station No. of Servo

FD2S Servo is designed according to the standard of CANopen 2.0A protocol, and it also supports CANopen 2.0B protocol. Therefore, if 8 PDOs are not enough, users can define new PDO, for example, set 0x43FH as the communication PDO of Station No.1, but it needs the controllers and servo define PDO by the same rule.

PDO transmission types:

PDO supports two transmission mode:

SYNC: Transmission is triggered by the synchronization message (Transmission type:0-240)

In this transmission mode, controller must have the ability to send synchronous messages (The message is sent periodically at a maximum frequency of 1KHz) , and servo will send after receiving the synchronous message.

Acyclic: Pre-triggered by remote frame, or by specific event of objects specified by the equipment sub-protocol. In this mode, servo will send out data as soon as receiving the data of synchronous message PDO.

Cyclic: Triggered after sending 1 to 240 SYNC messages. In this mode, servo will send out data in PDO after receiving n SYNC messages.

ASync(Transmission Type:254/255):

Slave sends out message automatically as soon as the data change, and it can define an interval time between two messages which can avoid the one in high priority always sending message. (The smaller number of PDO, the higher its priority)

PDO Inhibit Time:

Each PDO can define an inhibit time, that is the minimum interval time between two continuous PDO transmission. It is used to avoid the PDO in higher priority always occupying the communication. The inhibit time is 16bit unsigned integer, its unit is 100us.

Protection mode (Supervision type)

Supervision type is to choose which way master uses to check slave during operation, and check whether slave is error or not and handle the error.

Heartbeat message: Slave send message to master cyclically during supervision time. If master hasn't received the message from slave after heartbeat time, then master will consider slave as error.

Message format

(0x700+NodeID)+Status

Status:

0: Start 4:Stop 5:Run 127:Pre-operational

Node Guarding: Slave send message to master cyclically during supervision time. If master hasn't received the message from slave after supervision time, then master will consider slave as error.

The format of master request message:

(0x700+NodeID) (No data in this message)

Format of slave response message:

(0x700+NodeID) +Status:

Status:

The bit7 of the data is triggered bit.This bit will alternately set to 0 or 1 in the response message.It will be set to 0 at the first request of node guarding.The bit0 ~ bit6 indicate the status of node.

Status: 0:Initialization 1:No connection 2:Connection 3:Operational 4:Stop 5:Run 127:Pre-operational

Normally standard CAN slave only one protection mode,but FD2S Servo can support both.

Boot-up process

The boot-up process is shown in following figure.

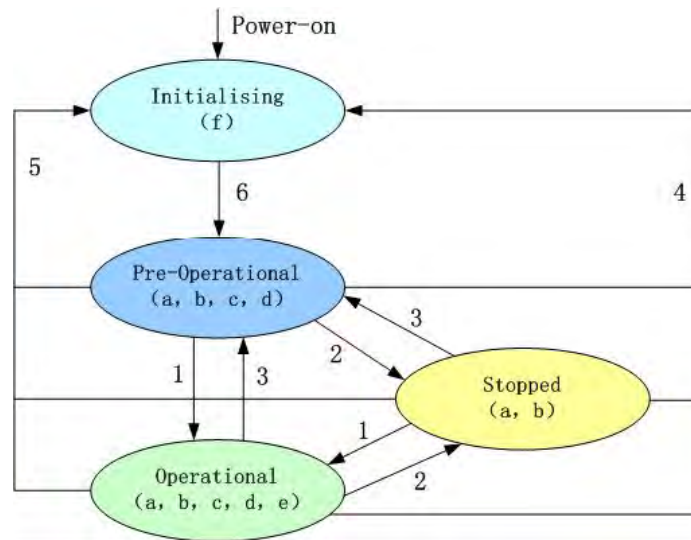

**Note:**

► The letters in the parenthesis means the objects which can used in this status:

a. NMT , b. Node Guard , c. SDO , d. Emergency , e. PDO , f. Boot-up

► State transition (1-5 are sent by NMT service) ,NMT command as shown in the parenthesis:

- 1: Start\_Remote\_node (0x01)
- 2: Stop\_Remote\_Node (0x02)
- 3: Enter\_Pre-Operational\_State (0x80)
- 4: Reset\_Node (0x81)
- 5: Reset\_Communication (0x82)
- 6: Initialization finish,enter pre-operational status and send boot-up message.

NMT management message can be used to change the modes.Only NMT-Master node can send NMT Module Control message,and all slave must support NMT Module Control service,meanwhile NMT Module Control message needn't response.The format of NMT message is as follows:

NMT-Master → NMT-Slave(s)

COB-ID	Byte 0	Byte 1
0x000	CS	Node-ID

When Node-ID is 0, then all the NMT slave device are addressing. CS is command, its value is as follows:

Command	NMT Service
1	Start Remote Node
2	Stop Remote Node
128	Enter Pre-operational State
129	Reset Node
130	Reset Communication

For example, If you want a node in the operational status to return to the pre-operational status, then the controller needs to send following message:

0x000:0x80 0x02

### 11.3 CANopen communication parameters

LED Display	Internal Address	Name	Meaning	Default Value
d5.00	2FF00108	Store_Loop_Data	1: Save all control parameters except motor parameters 10: Initialize all control parameters except motor parameters	0
d5.01	100B0008	ID_Com	Driver station No. Note: It needs to save and restart driver after changing this parameter.	1
	2F810008	CAN_Baudrate	Baudrate of CAN port: Note: It needs to save and restart driver after changing this parameter. This parameter can only set in KincoServo software.	50



## Chapter12 RS485 Communication

### 12.1 RS485 communication interface

The X6 interface of FD3 Servo driver supports RS485 communication. The wiring diagram is shown in following figure.

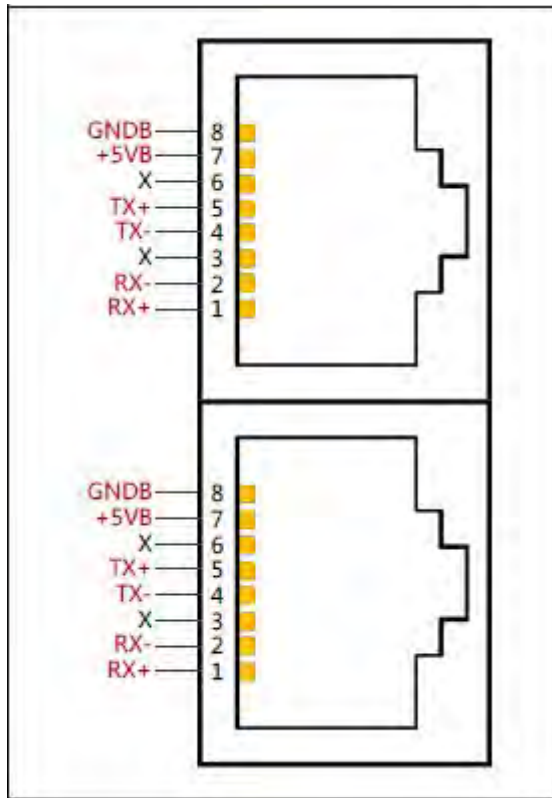

Pin definition can be found in Chapter 3.

### 12.2 RS485 communication parameters

LED Display	Name	Meaning	Default Value
d5.01	ID_Com	Station No. of Drivers Note: To change this parameter, you need to save it with the address "d5.00", and restart it later.	1
	RS485_Bandrate	Set the baud rate of RS485 port  Note: This parameter must be changed in KincoServo software.	540
Other parameters		Data bit = 8 Stop bit = 1 Parity = None	Constant

### 12.3 MODBUS RTU

The RS485 interface of FD2S Servo driver supports Modbus RTU protocol.

Modbus RTU protocol format

Start(No less than 3.5 characters of messages interval)	Station No.	Function code	Data	CRC
	1 Byte	1 Byte	N Bytes	2 Bytes

Function code of Modbus

0x03: Read data registers

Request format:

Station No.	Function Code	High Byte of Start Address	Low Byte of Start Address	High byte of Address Length (Word)	Low byte of Address Length (Word)	CRC check
1 Byte	03	1 Byte	1 Byte	1 Byte	1 Byte	2 Bytes

Normal response format:

Station No.	Function Code	Return data length(Bytes)	High byte of Register 1	Low byte of Register 1	...	CRC check
1 Byte	03	1 Byte	1 Byte	1 Byte	...	2 Bytes

If there is error such as non-exist address,then it will return function code 0x81.

For example:Send message 01 03 32 00 00 02 CA B3

Meaning:

01: Station NO.

03: Function code:read data registers

32 00: Read address starting from 4x3200(Hex).This is the Modbus address corresponding to parameter“Status word”(60410010)

00 02: Read 2 words of data

CA B3: CRC check.

0x06: Write single data register

Request format:

Station No.	Function Code	High Byte of Register	Low Byte of Register	High byte of writing value	Low byte of writing value	CRC check
1 Byte	06	1 Byte	1 Byte	1 Byte	1 Byte	1 Bytes

Response format:If writing successful,then return the same message.

If there is error such as address over range,non-exist address and the address is read only,then it will return function code 0x86.

For example:Send message 01 06 31 00 00 0F C7 32

Meaning:

01: Station No.

06: Function code,write single WORD

31 00: Modbus address for writing data.This is the address corresponding to parameter “control word”(60400010)

00 0F: Write data 000F(Hex)

C7 32: CRC check.

0x10: Write multiple registers

Request format:

Station No.	Function Code	High Byte of Start Address	Low Byte of Start Address	High byte of Address Length (Word)	Low byte of Address Length (Word)	Data length( Bytes)	High byte of Data 1	Low byte of Data 1	...	CRC check
1 Byte	10	1 Byte	1 Byte	1 Byte	1 Byte	1 Byte	1 Byte	1 Byte	...	2 Bytes

Normal response format:

Station No.	Function Code	High Byte of Start Address	Low Byte of Start Address	High byte of Address Length (Word)	Low byte of Address Length (Word)	CRC check
1 Byte	10	1 Byte	1 Byte	1 Byte	1 Byte	2 Bytes

If there is error such as address over range,non-exist address and the address is read only,then it will return function code 0x90

For example:Send message 01 10 6F 00 00 02 04 55 55 00 08 1A 47

Meaning:

01: Station No.

10: Function code,write multiple WORDs

6F 00: Modbus address for writing data. This is the address corresponding to parameter “Target Velocity”(60FF0020)

00 02: Address length is 2 WORD.

04: Data length is 4 Bytes(2 words)

55 55 00 08: Write data 00085555(Hex) into address.

1A 47: CRC check

## Appendix1: Choice of fuse and braking resistor

For fuse and braking resistor, please match according to recommended specification below:

Appendix 1-1:

Diver type	Driver power (Unit: W)	Reference specification of fuse
CD413-AA-000	100	3.5A/250VAC
CD413-AA-000	200	3.5A/250VAC
CD423-AA-000	400	7A/250VAC
CD423-AA-000	750	15AC/VA

Appendix 1-2:

Driver type	Power	Reference value of braking resistor ( $\Omega$ )	Reference power of braking resistor (W)	Pressure value of braking resistor (VAC)
CD413-AA-000	100	75	100	500
CD413-AA-000	200			
CD423-AA-000	400			
CD423-AA-000	750			

## Appendix2: Ethercat communication example

In this part, it lists three examples, which show FD3 communicate with BECKHOFF, OMRON and TRIO plc by Ethercat communication.

### Example1: FD3 communicate with BECKHOFF via Ethercat

#### 1. Devices connection

Before open software, copy Kinco servo device file Kinco\_servo.xml to the installation folder of Twincat software of NC series controller. Default folder is: C:\TwinCAT\Io\EtherCAT.

#### 2. Parameters setting in controller

Open Twincat System Manager software.

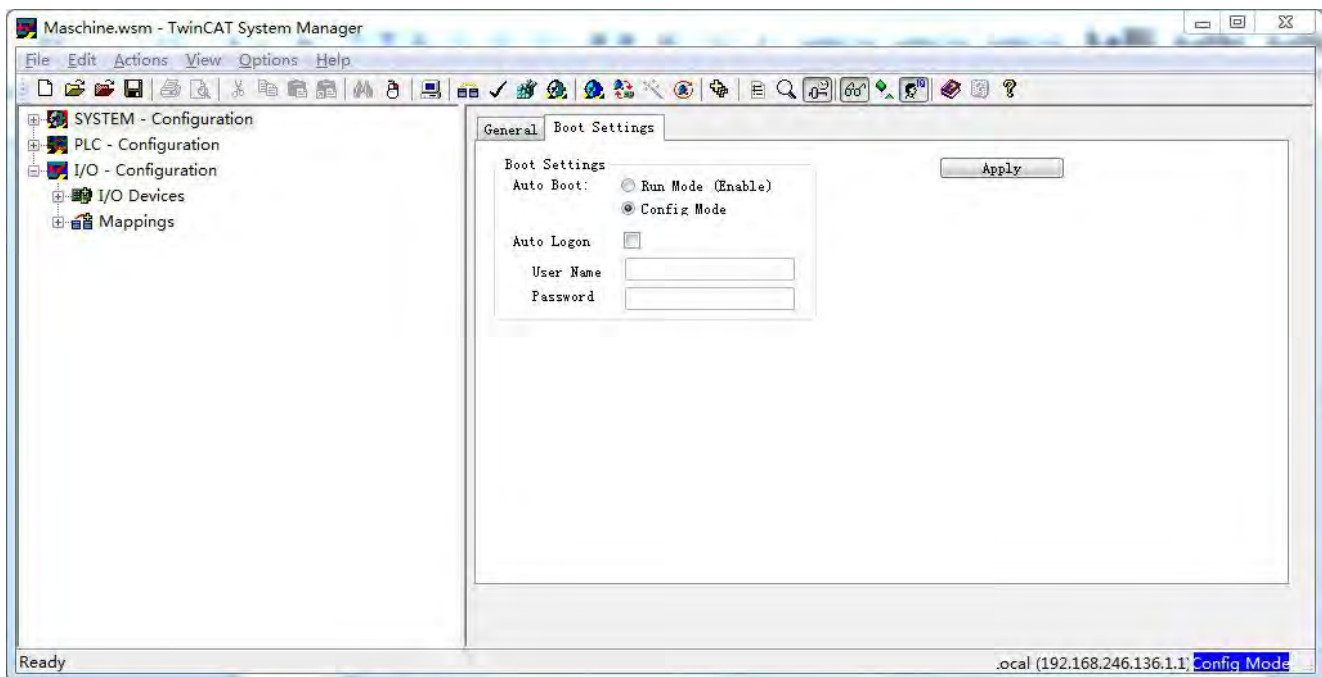

Choose target, here we use CX5020 controller as example.

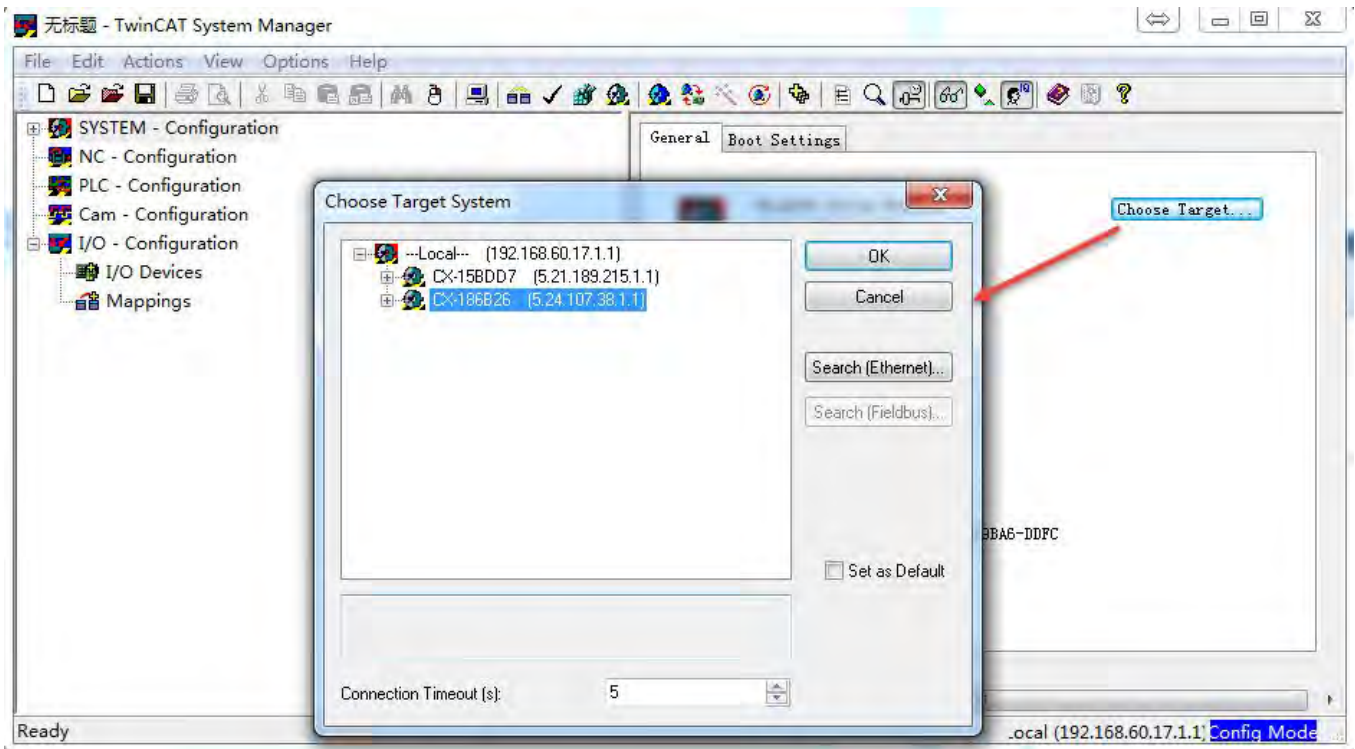

If the controller isn't under config mode, click below icon to switch to that mode.



Right click I/O Devices, choose Scan Devices to scan Ethercat slave station. Click YES for Scan boxes when it finds slave stations. If the Ethercat port of controller rightly connects with Kinco driver, Kinco FD box can be seen under device folder and driver has connected with controller via NC mode automatically.

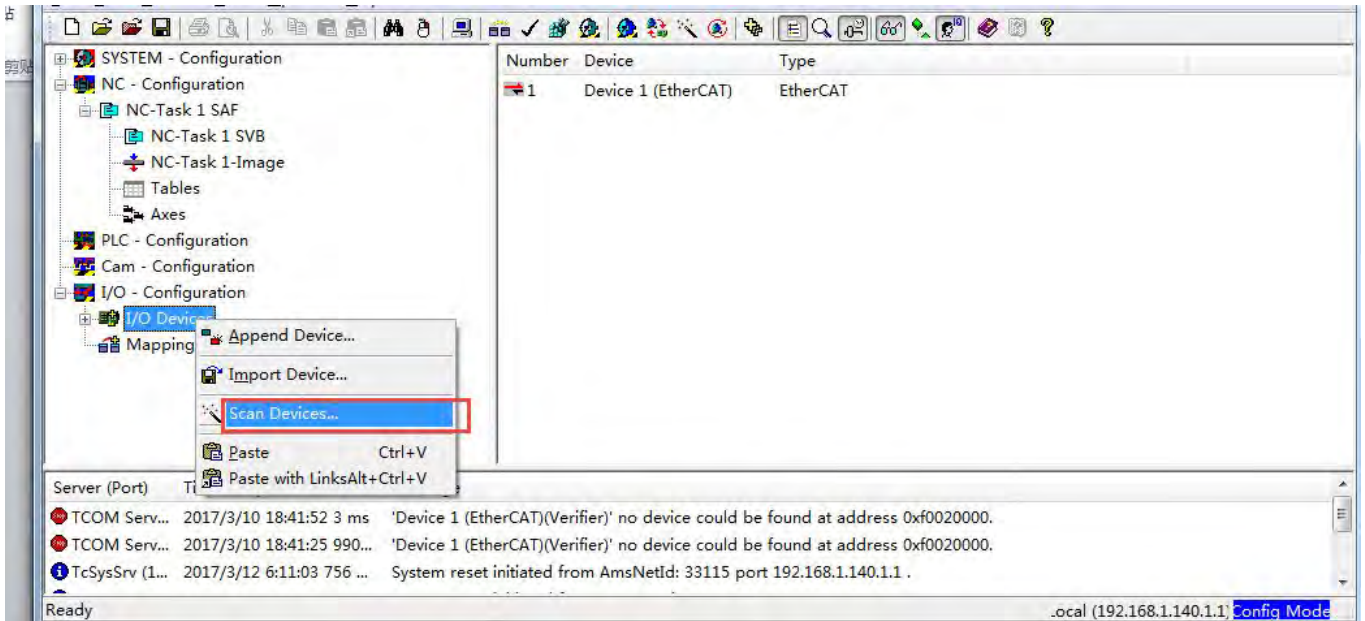

Scan result:

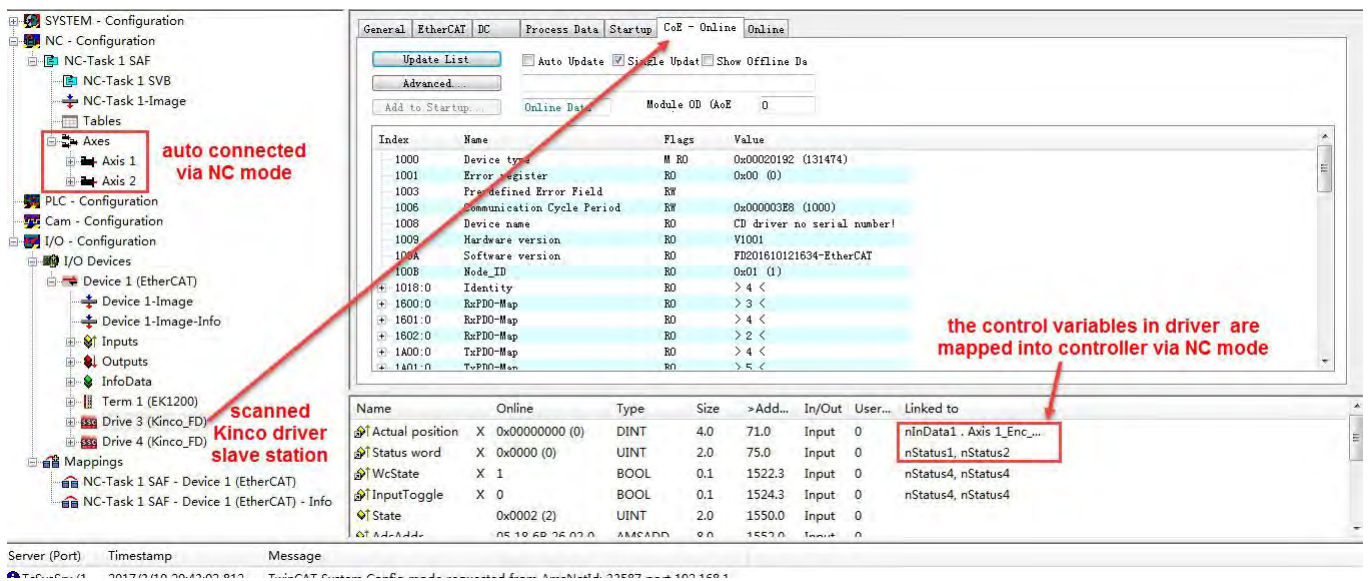

At right side, there is COE-Online as above, we can set parameters here for driver.

2010:0	Group_DIO	RO	> 39 <
2010:01	Group_DIO.Din_Polarity	RW	0xFFFF (65535)
2010:02	Group_DIO.Din_Simulate	RW	0x0000 (0)
2010:03	Group_DIO.Din1_Function	RW	0x0000 (0)
2010:04	Group_DIO.Din2_Function	RW	0x0000 (0)
2010:05	Group_DIO.Din3_Function	RW	0x0000 (0)
2010:06	Group_DIO.Din4_Function	RW	0x0000 (0)
2010:07	Group_DIO.Din5_Function	RW	0x0000 (0)
2010:08	Group_DIO.Din6_Function	RW	0x0000 (0)
2010:09	Group_DIO.Din7_Function	RW	0x0000 (0)



Make sure synchronous clock mode (301102=1) is opened and set synchronous cycle = 2ms (301101=1). Recommend to use 1ms (301101=0) or 2ms (301101=1). For 4ms and 8ms, they lose the signification of using Ethercat. Kinco servo driver supports 1,2,4,8ms synchronizing period only, even controller can support more.

3011:0	Group_CAN	RO	> 8 <
3011:01	Group_CAN.ECAN_Sync_Cycle	RW	0x01 (1)
3011:02	Group_CAN.ECAN_Sync_Clock	RW	0x01 (1)
3011:03	Group_CAN.ECAN_Sync_Shift	RW	0x00 (0)
3011:04	Group_CAN.Sync_TPDO_Diff	RW	0

Must configure the monitoring PDO as below:

1600:0	RxPDO-Map	RO	> 2 <
1600:01	SubIndex 001	RO	0x607A:00, 32
1600:02	SubIndex 002	RO	0x6040:00, 16
1600:03	SubIndex 003	RO	---
1600:04	SubIndex 004	RO	---
1600:05	SubIndex 005	RO	---
1600:06	SubIndex 006	RO	---
1600:07	SubIndex 007	RO	---
1600:08	SubIndex 008	RO	---
1601:0	RxPDO-Map	RO	> 4 <
1602:0	RxPDO-Map	RO	> 2 <
1A00:0	TxPDO-Map	RO	> 2 <
1A00:01	SubIndex 001	RO	0x6064:00, 32
1A00:02	SubIndex 002	RO	0x6041:00, 16
1A00:03	SubIndex 003	RO	---
1A00:04	SubIndex 004	RO	---
1A00:05	SubIndex 005	RO	---
1A00:06	SubIndex 006	RO	---
1A00:07	SubIndex 007	RO	---
1A00:08	SubIndex 008	RO	---

Above, the relative parameters of driver are set finished. If it is the first time setting for driver, we need to set 2FF001=1 and 2FF003=1 at last and then parameters in driver will be valid after reboot driver.

2FF0:0	Group_Store	RO	> 21 <
2FF0:01	Group_Panel.Store_Data	RW	0x01 (1)
2FF0:02	Group_Panel.Store_Calibrate...	RW	0x00 (0)
2FF0:03	Group_Panel.Store_Motor_Data	RW	0x01 (1)

During control servos, if needing to adjust performance parameters like PI of servo, it can be set in COE-Online as below. But all parameters mapped here are internal unit of servo. For the detail of unit, please refer to Kinco servo user manual.

+ 60F9:0	Group_Speed_Loop	RO	> 43 <
+ 60FB:0	Group_Position_Loop	RO	> 14 <

Please use Kinco Servo software to monitor and set more parameters when they can't find in COE-Online.

Set basic cycle time of PLC to 1ms

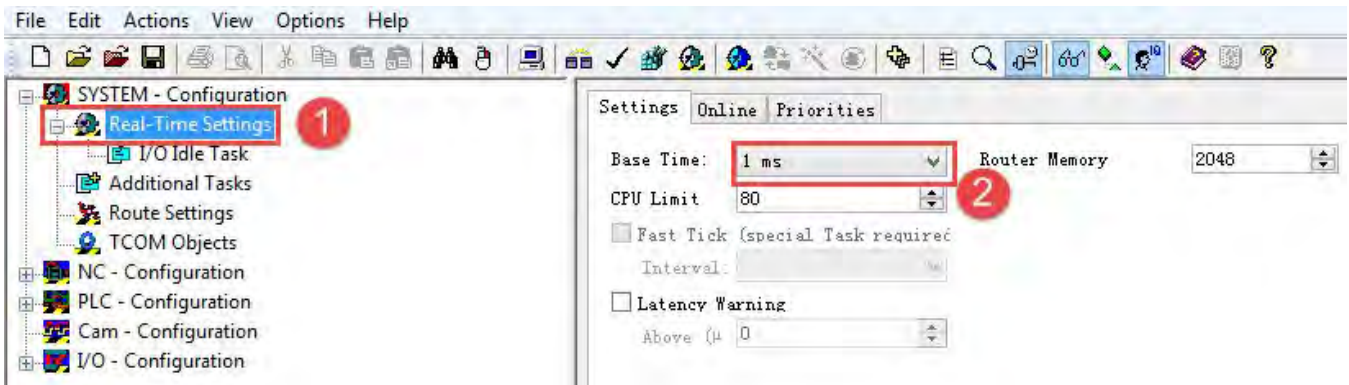

Set NC PTP control period. Generally speaking, the NC period is NC Task SAF period. Here, it is set to 1ms. At this part, TwinCAT NC is used to calculate position, speed and acceleration speed and select direction.

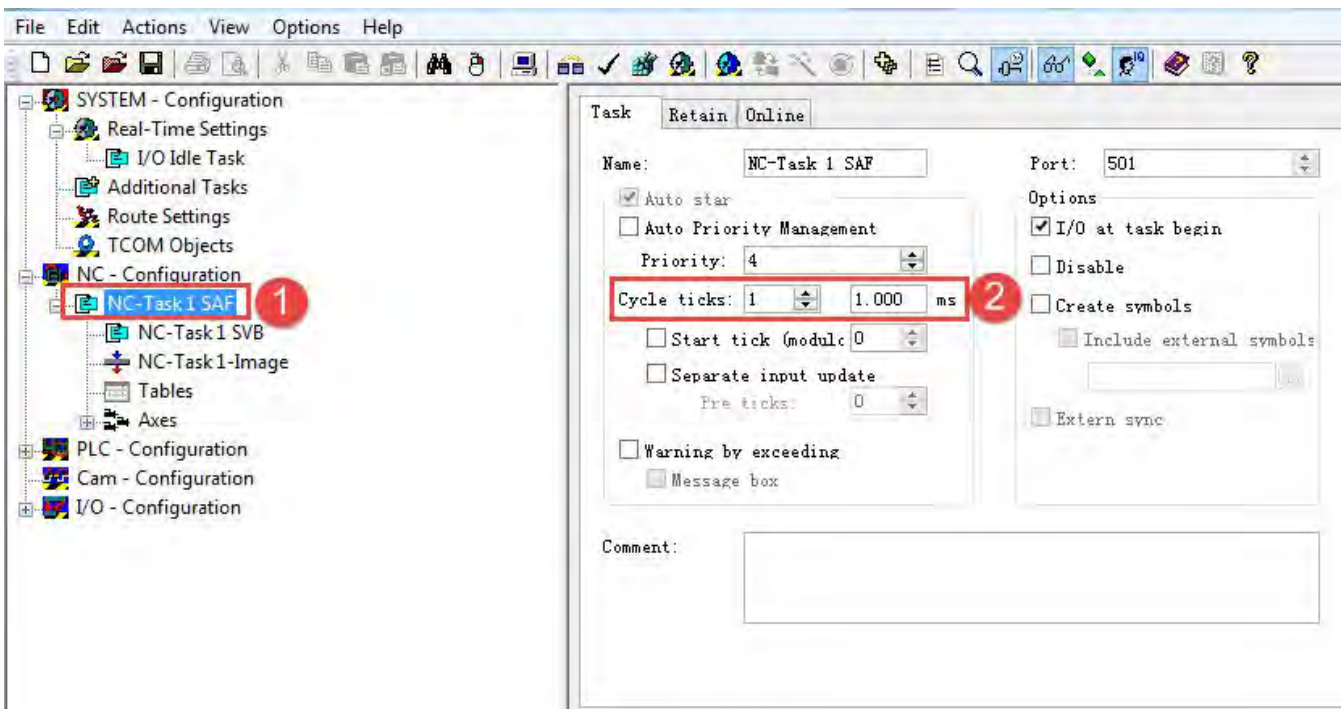

Click Enable for Sync Clock, should be noted that the setting of Cycle Time here must be same with ECAN sync cycle(the value in 301101 also) in driver. For example if the sync cycle is 2(4ms) then here should be 4. It will make the servo vibrated when running if the cycle is different.

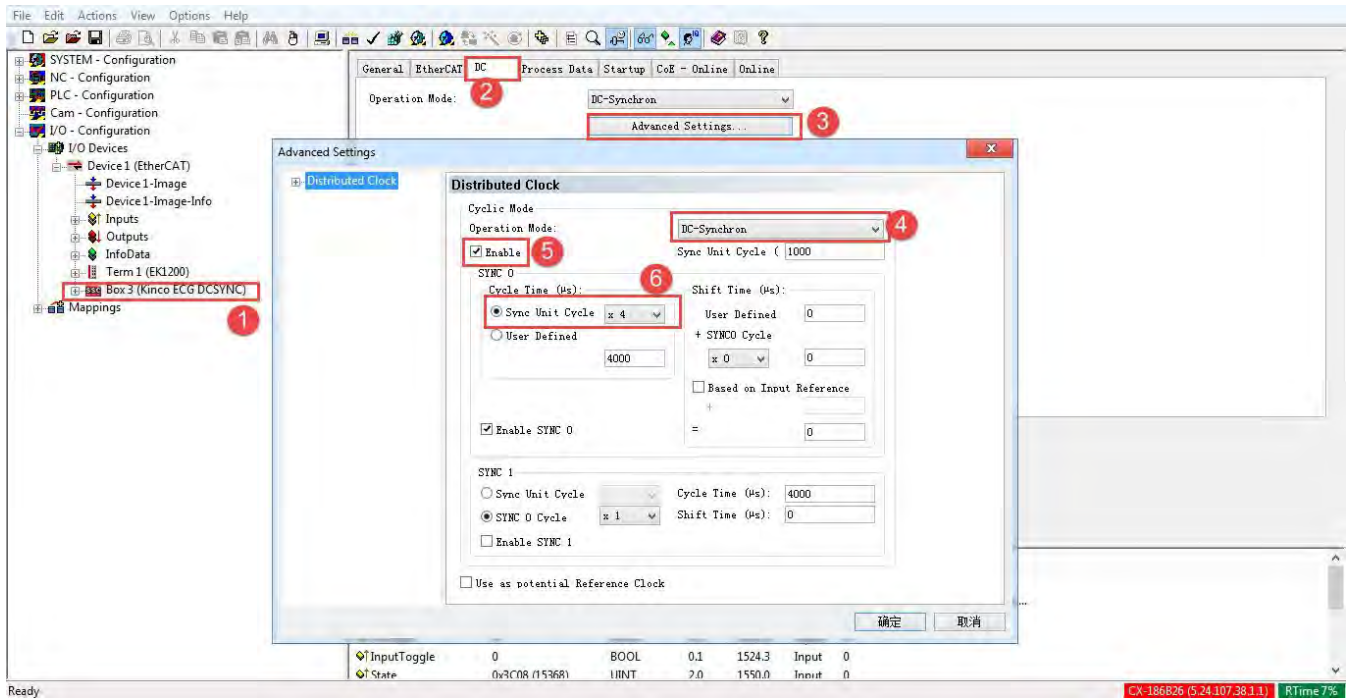

Another NC cycle is NC Task SVB cycle, the typical value is 10ms. In this task, TwinCAT NC is used to plan the pathway and check this pathway to see if it is reasonable or not. The priority of TwinCAT NC task is higher than TwinCAT PLC.

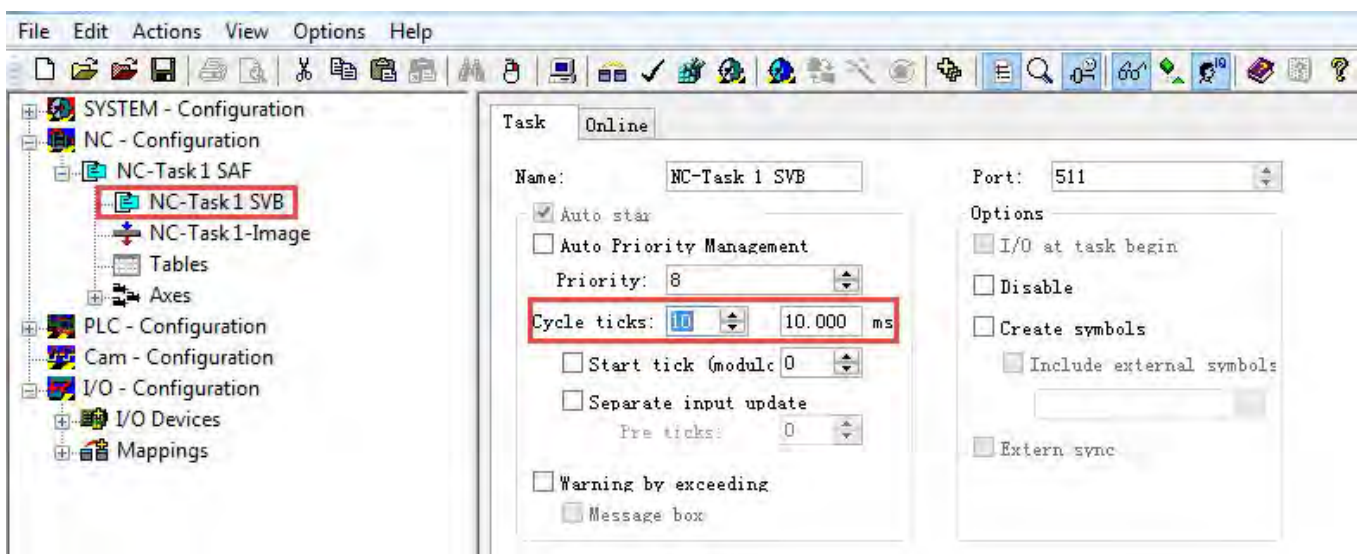



Set the unit of NC. In Axis 1\_Enc, Scaling Factor which means the distance for each pulse feedback from encoder should be set. For example, Kinco servo motor has 10000 pulses for a round and if the moving distance is 1mm, then the Scaling Factor should be  $1/10000=0.0001\text{mm/Inc}$ . If the real position increase 10mm, then target position in servo should increase 100000INC also. Normally, it needs to set some relative speed parameters for NC control in Axis, else the servo may show alarm.

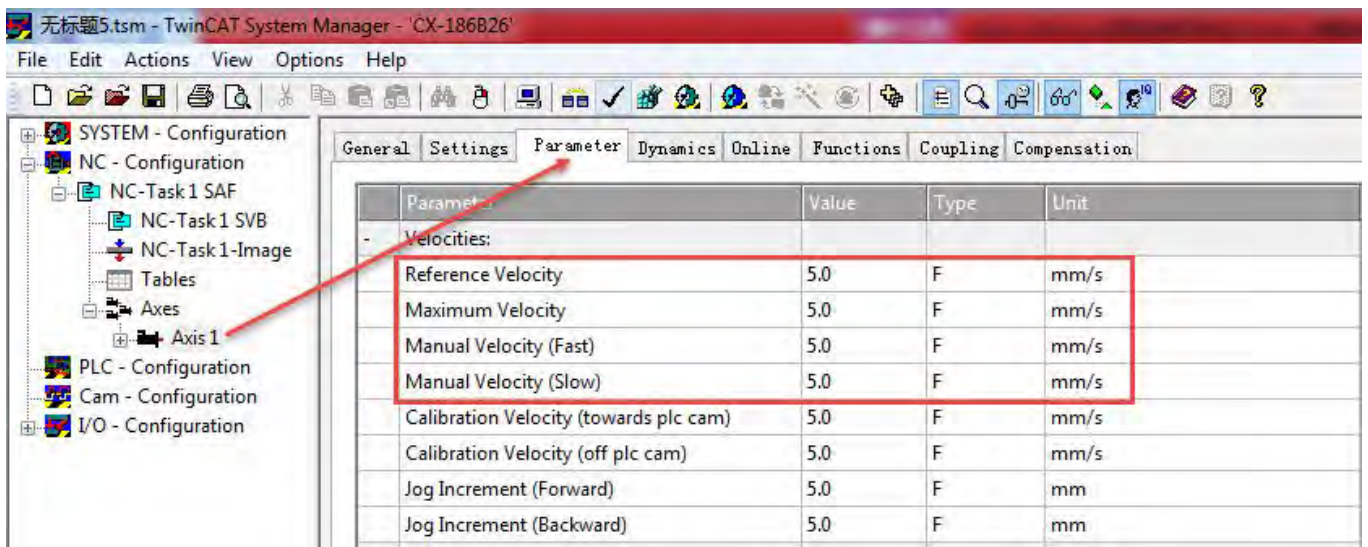
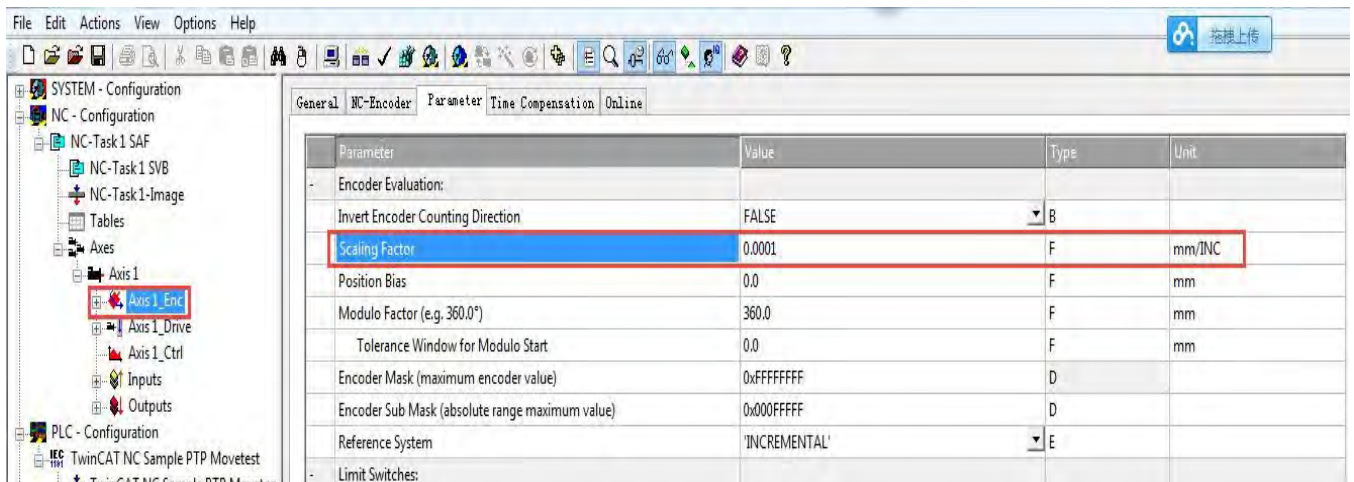

As the shown above, setting speed to 5.0mm/s, then the speed of servo should be  $5.0/0.0001=50000\text{inc/S}=300\text{RPM}$ .

Now we finish all the setting for Kinco Ethercat servo under NC mode of Backhoff and then the next step is to program a project control Kinco servo.

## Example2: FD3 communicate with OMRON via Ethercat

### 1. Devices connection



### 2. Servo setting

Set synchronizing period of servo driver first. Make sure synchronous clock mode (ECAN\_Sync\_Clock) is opened and synchronous cycle (ECAN\_Sync\_Cycle) = 2ms (value=1). Recommend to use 1ms (value=0) or 2ms (value=1). For 4ms and 8ms, they lose the signification of using Ethercat. Servo supports 1,2,4,8 ms synchronizing period only, even controller can support more. Synchronous point offset (ECAN\_Sync\_Shift) is used to adjust the shaking phenomenon when synchronous signal of controller is different with command signal. Normally, recommend to set to 1. It means 62.5us synchronous signal shift at servo side after received command signal. The last parameter is synchronous signal lost counting. It counts the times of synchronous signal from controller to servo.

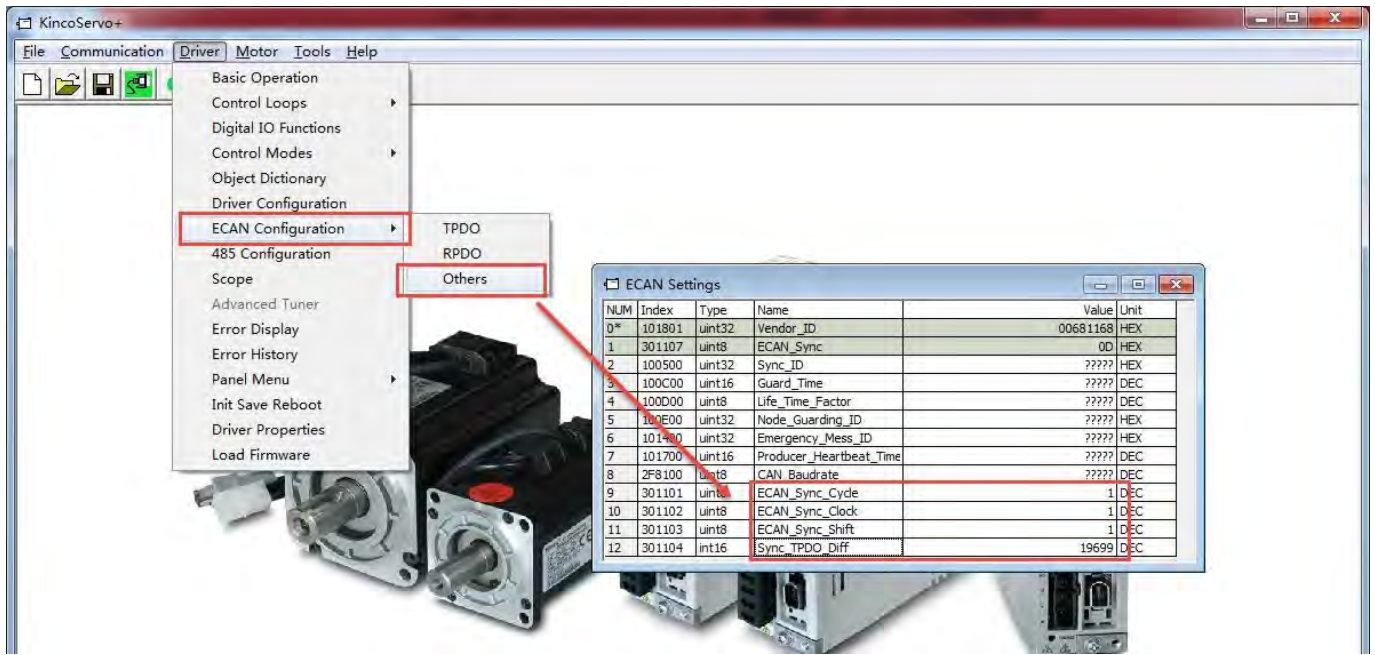

Above all parameters setting are valid only after saving control parameters and motor parameters and reboot.

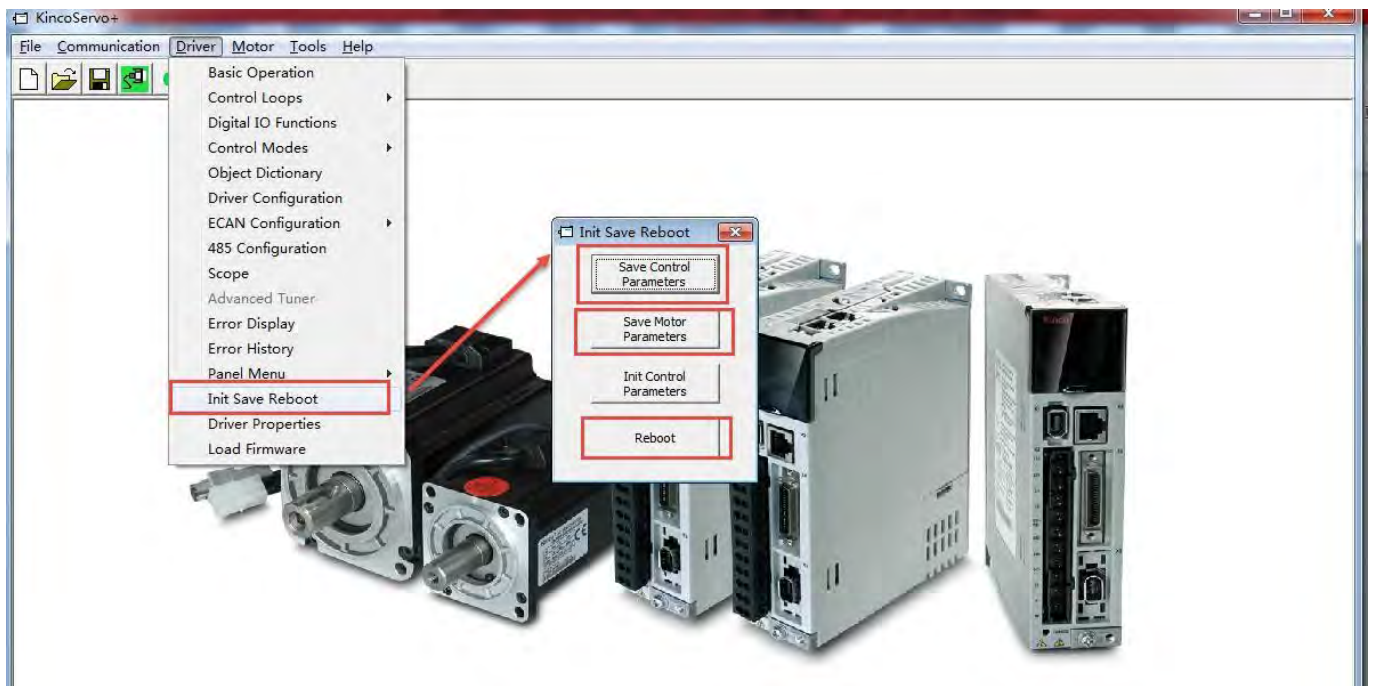

During control servo, if it needs to adjust the performance of servo PI parameters and other parameters, please refer to servo user manual.

### 3. Parameters setting in controller

Copy Kinco servo device file Kinco\_servo.xml to the installation folder of Sysmac Studio software of NJ series controller. For example:

C:\Program Files\OMRON\Sysmac Studio\IODeviceProfiles\EsiFiles\SystemEsiFiles

Use a standard Ethernet cable to connect PC and NJ controller. Open Sysmac Studio software to create a new project. Choose the model and version information. They can be found on the product label of controller.

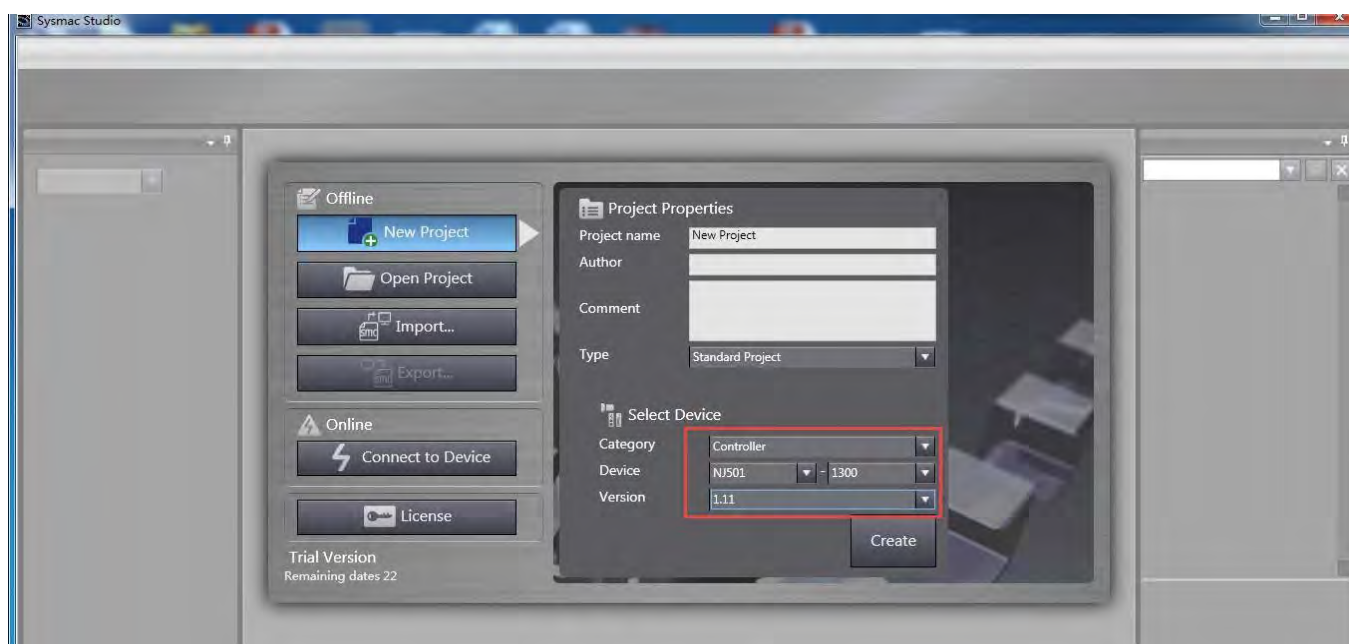

After created project, double click Configurations and Setup at left side, and then set the parameters of master station at right side (normally use default values).



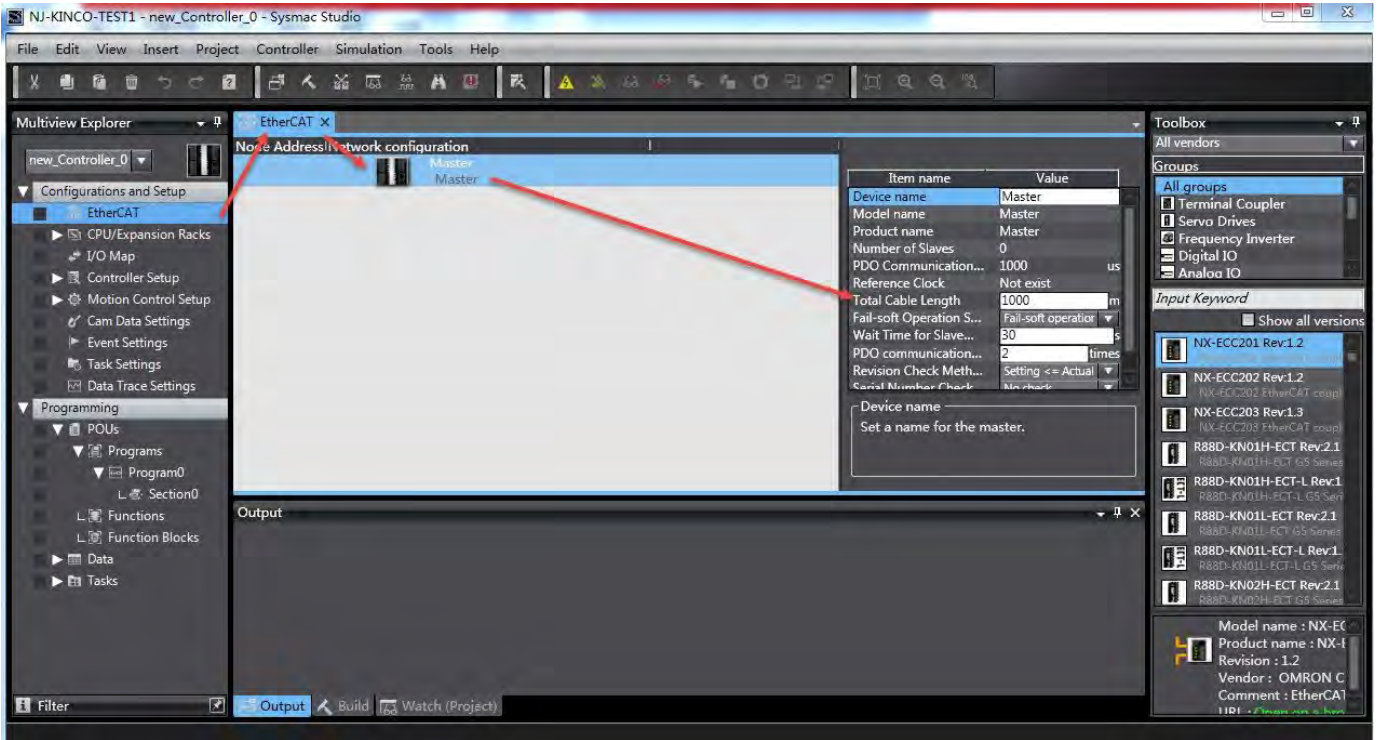

Find Kinco\_FD in toolbox and right click to insert slave station of Kinco servo (insert the pieces that you real use). After inserted, the slave stations will be shown in Network configuration interface and distributed the address automatically.

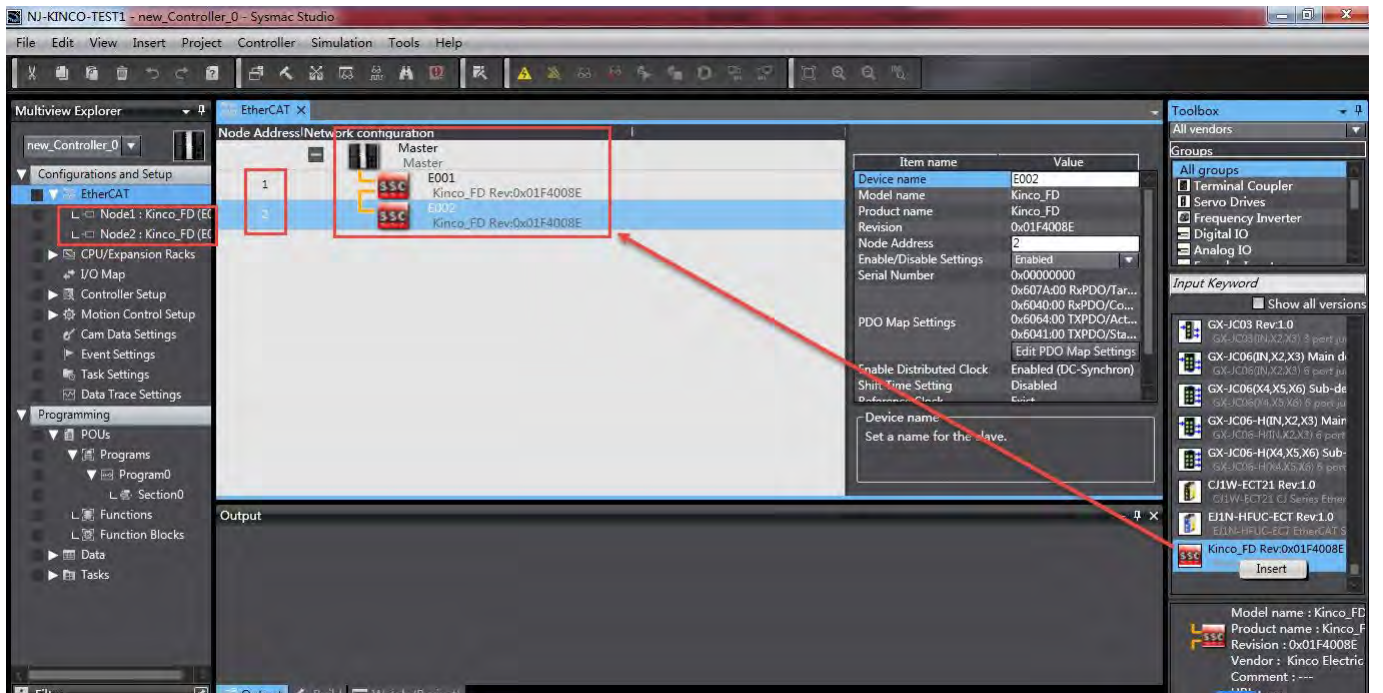

Click slave station to set its parameters. Usually, the default values in below frame are able to meet the requirements of motion control system. If setting parameters for many slave stations, it is a smart way to copy and paste from the finished one via right clicks.

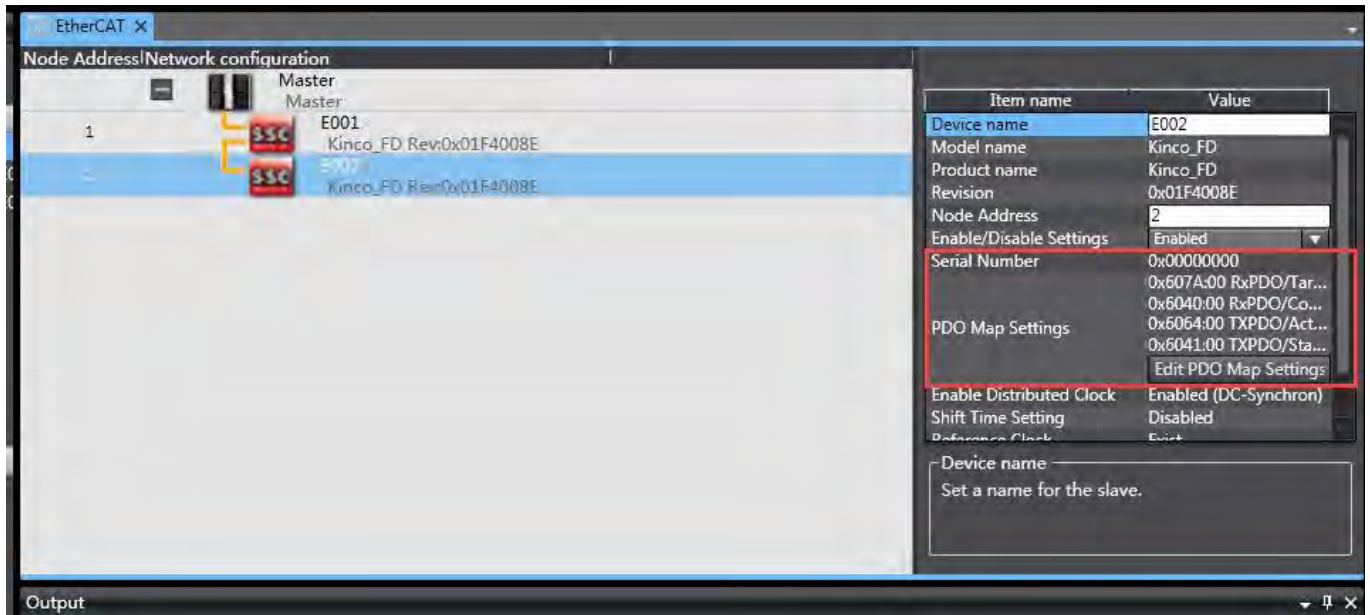

For more control demand, for example to use Ethercat as an ordinary slave station instead of motion control, it needs to add and configure more PDO. Click Edit PDO Map Settings to choose output RPDO or input TPDO channel and then add PDOs. Last, click Apply and Ok to be available.

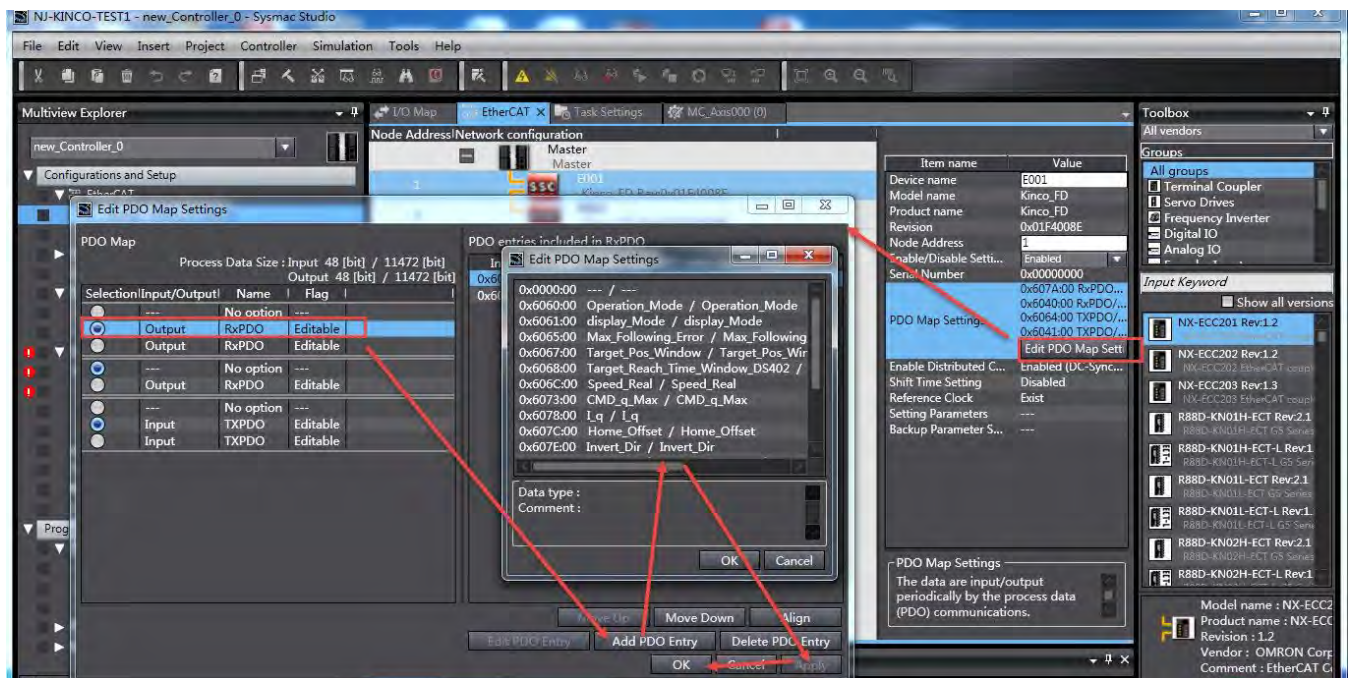



Map slave station' s PDO to controller' s local IO: double click I/O Map at left side and then choose a slave station (the stations have to be configured one by one and all stations must be configured) to crate device variable. The system will distribute a local variable IO automatically.

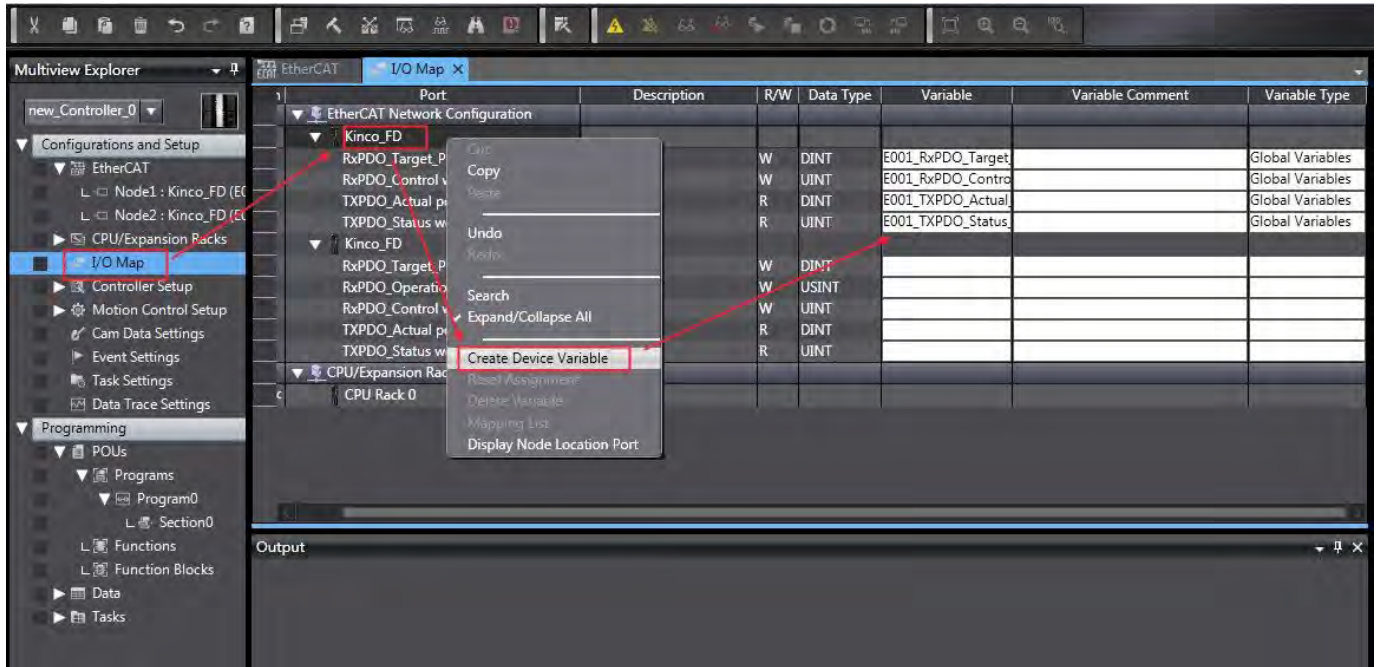

Set period in Task Settings and set period of Primary Periodic Task. Please note that it is unable to delete this task and the period must be same with the synchronous period in servo.

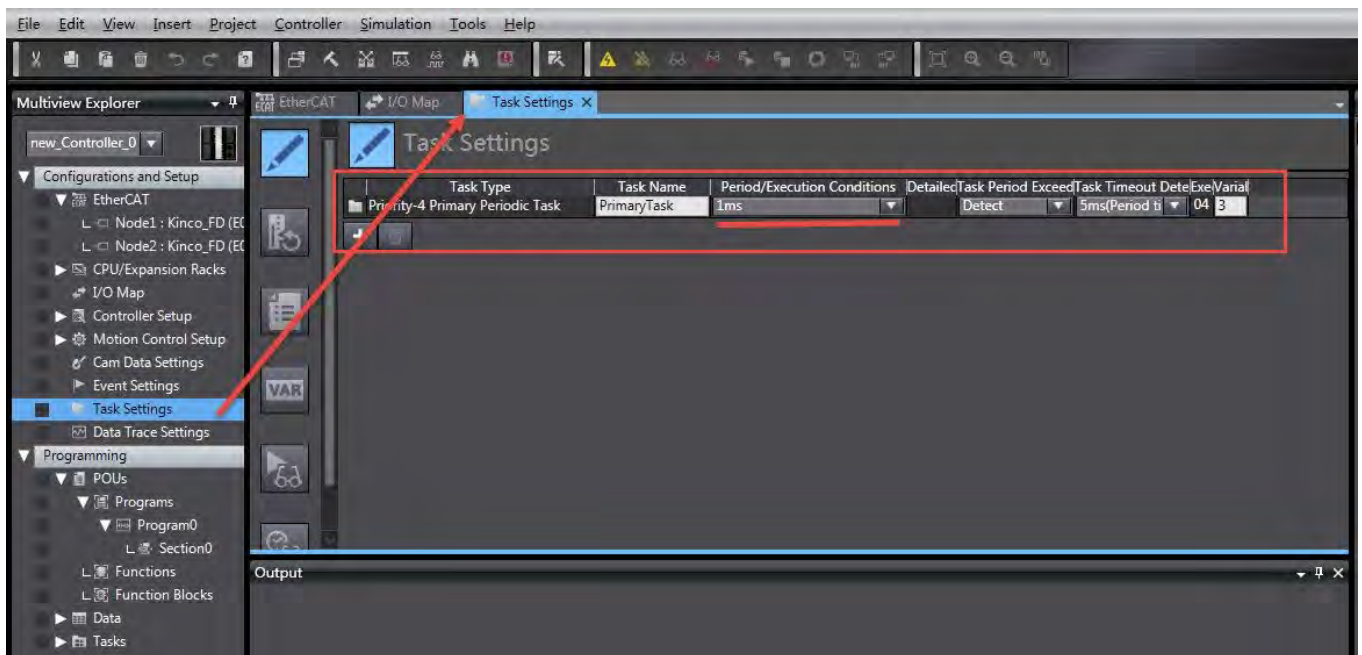

Click project and check all programs to see if there are mistakes or not.

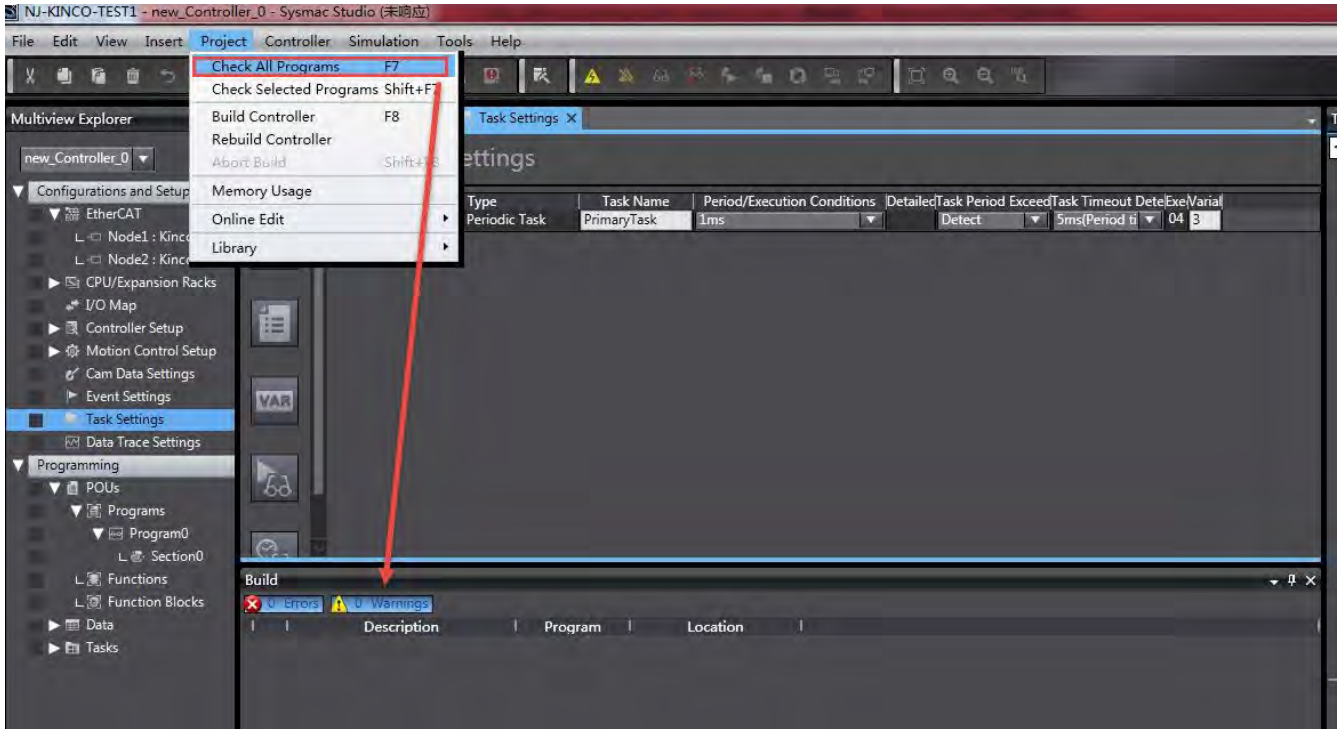

All basic parameters are setting finished until this step.

It is able to download programs and debugging as next step:

Controller-Communications Setup, select a connection method, for example via Ethernet.

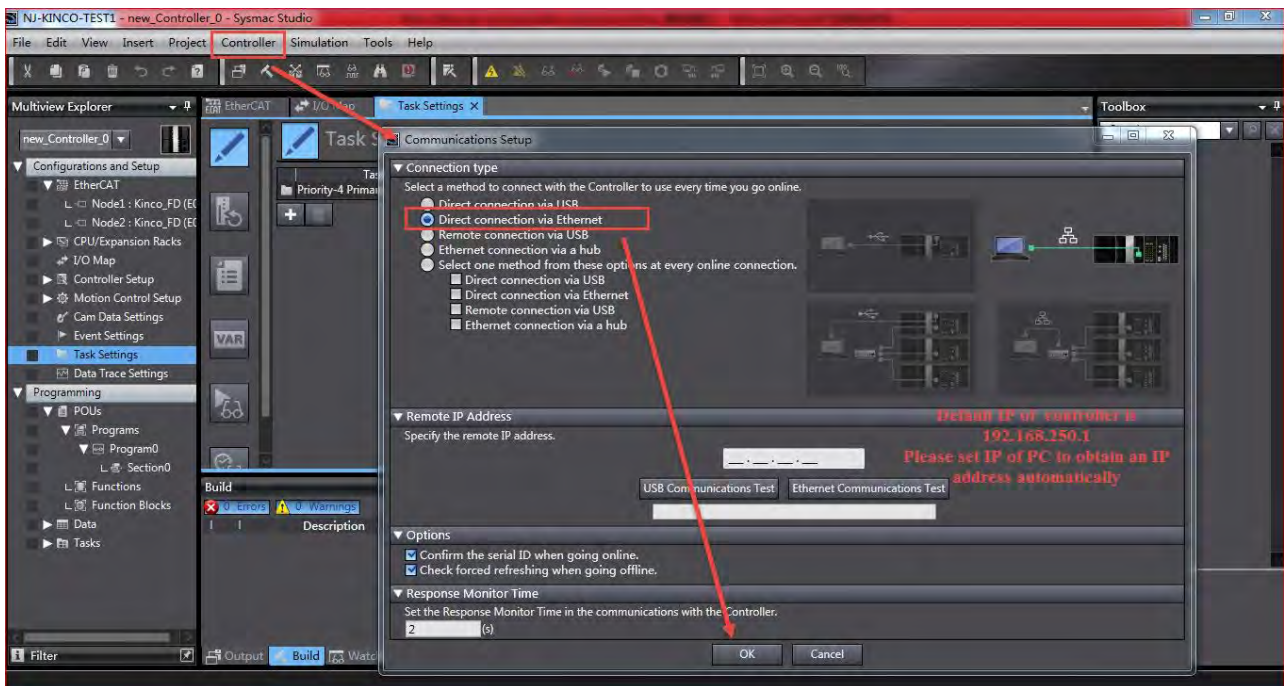

Open software Direct Ethernet Utility and choose Direction connect target.

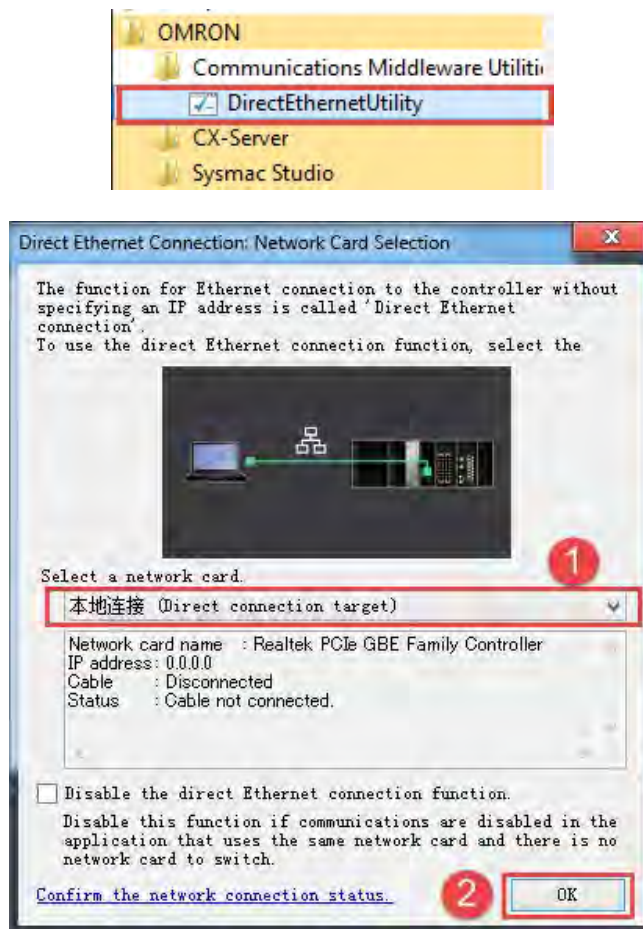

Controller-Online, if online success, it will show state at right bottom corner.



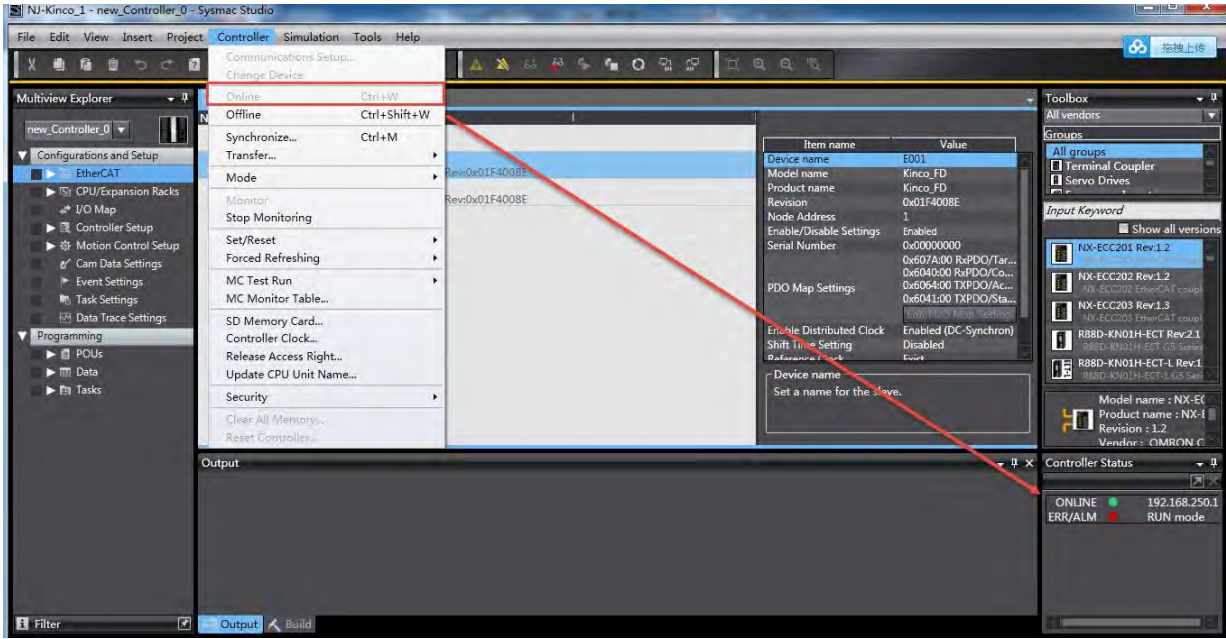

Controller-Synchronize. After synchronization, it will show what the different is by comparing with program and parameters of controller inside and local program in PC. Click Transfer To Controller and click Yes into program mode and then click Yes into run mode.

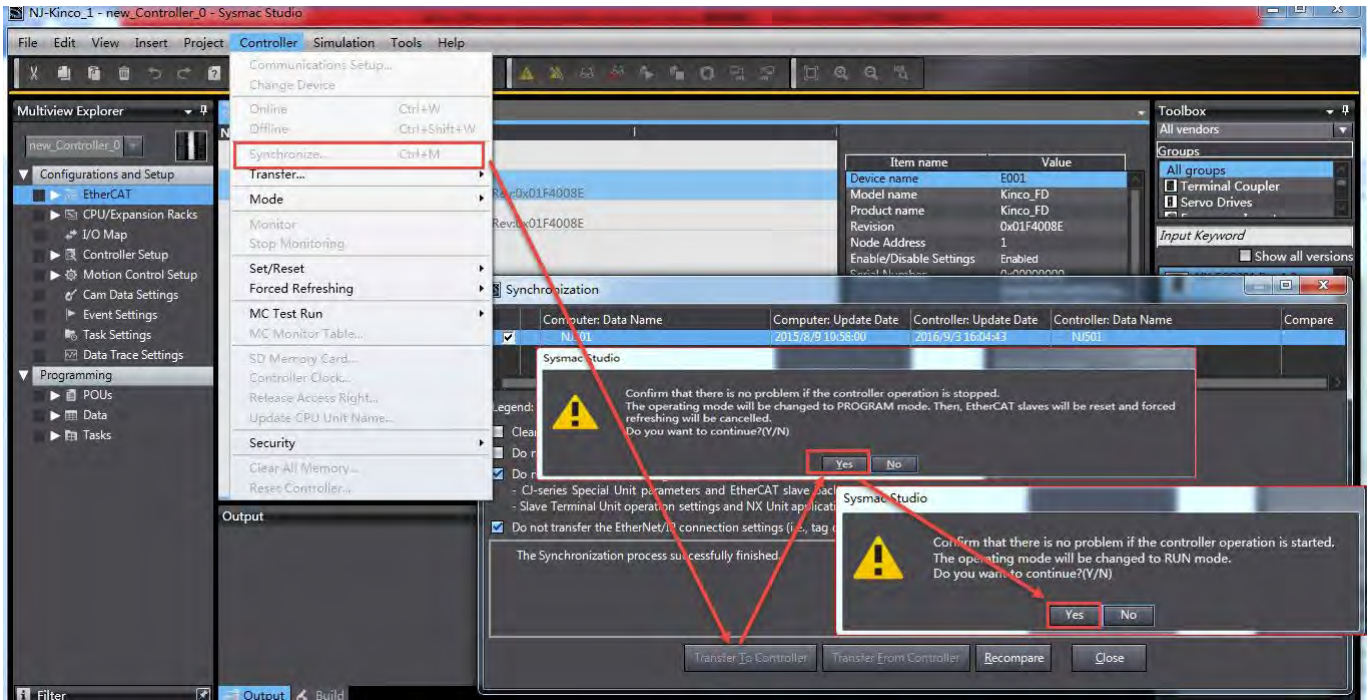

Back to Ethercat frame, right click Master and choose Write Slave Node Address and write slave mode at pop up window. Normally, write it from 1 to 32 ect.in sequence. Finally, write and confirm.

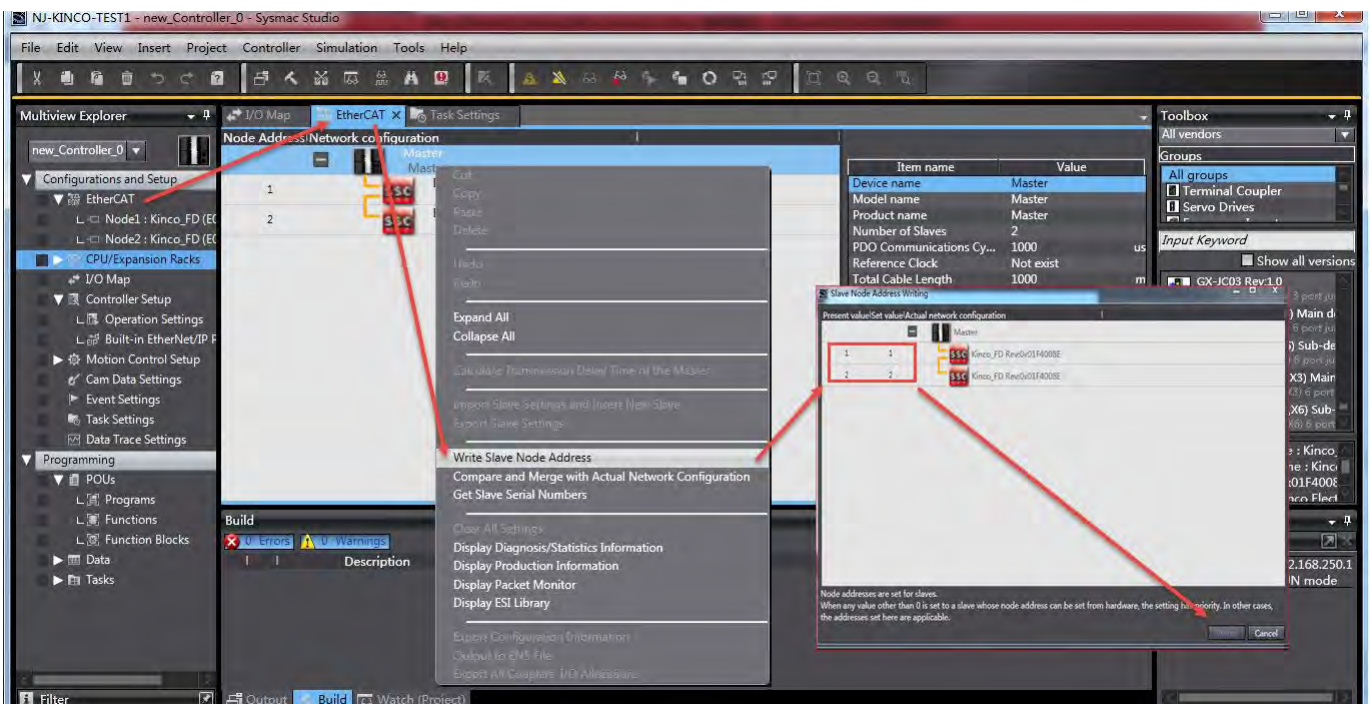

Reboot controller and servo driver to online again. We can see the servos are connected correctly in EtherCAT frame. If connected wrong, it will show X mark instead of triangle.

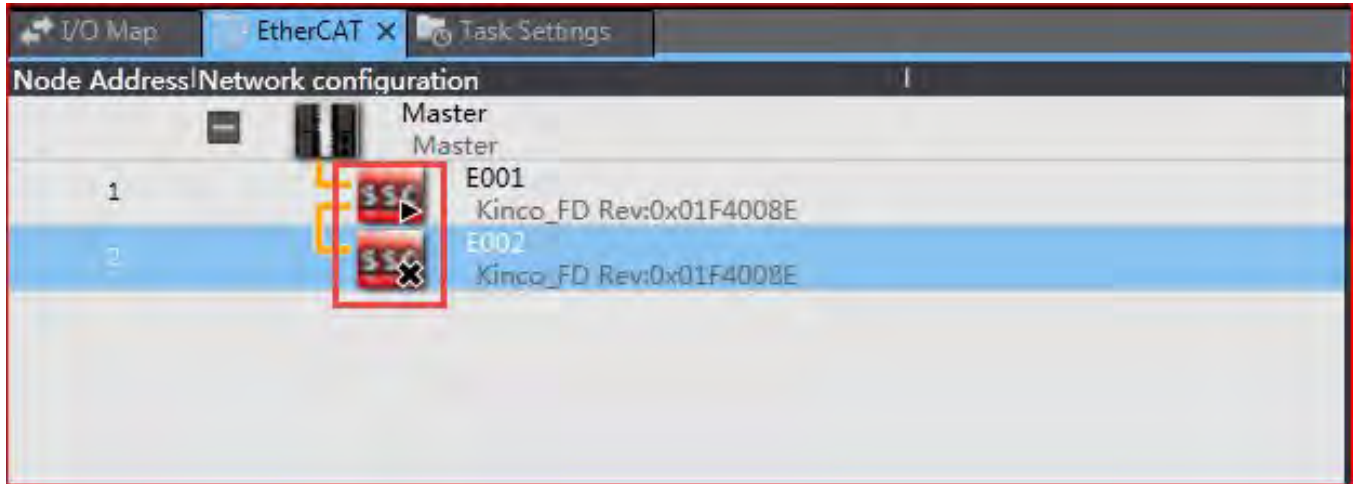

Pick on Master, right click and choose Display Diagnosis/Statistics Information to monitor all network status.

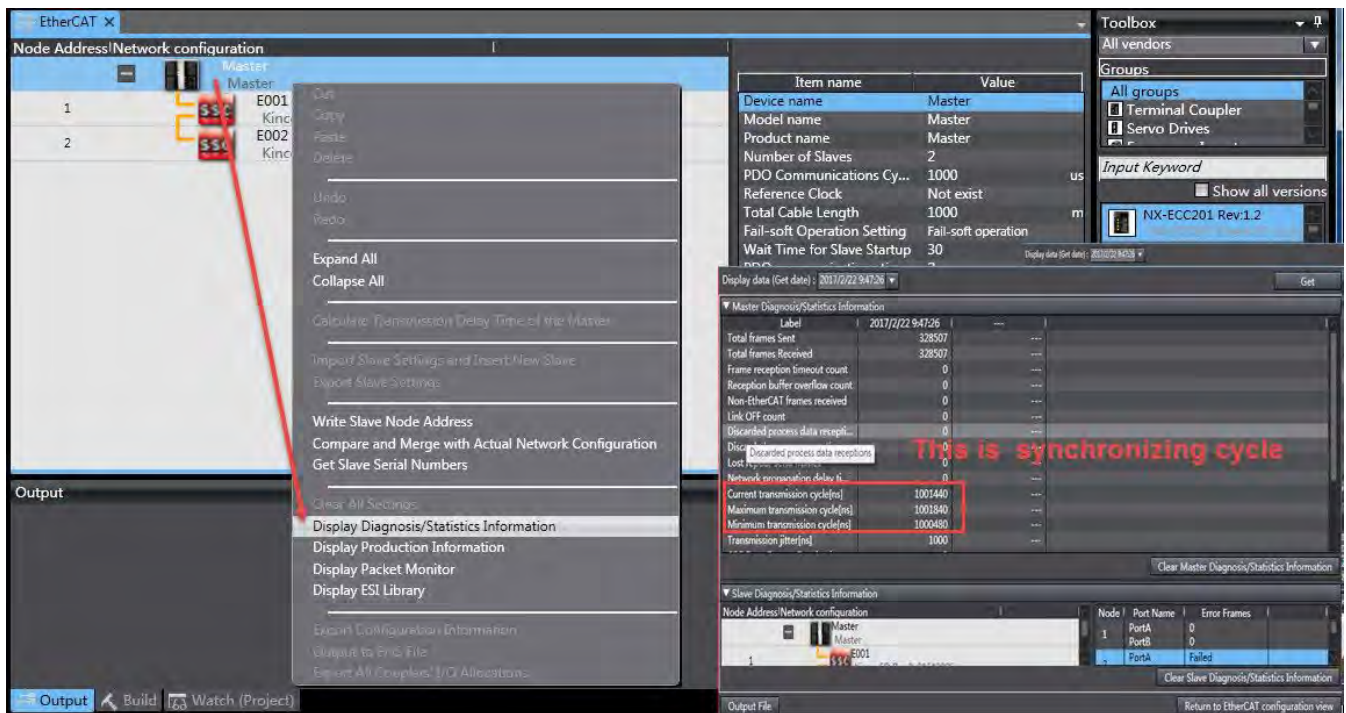



If there is error, click Tools--->Troubleshooting to check what error is.in details.

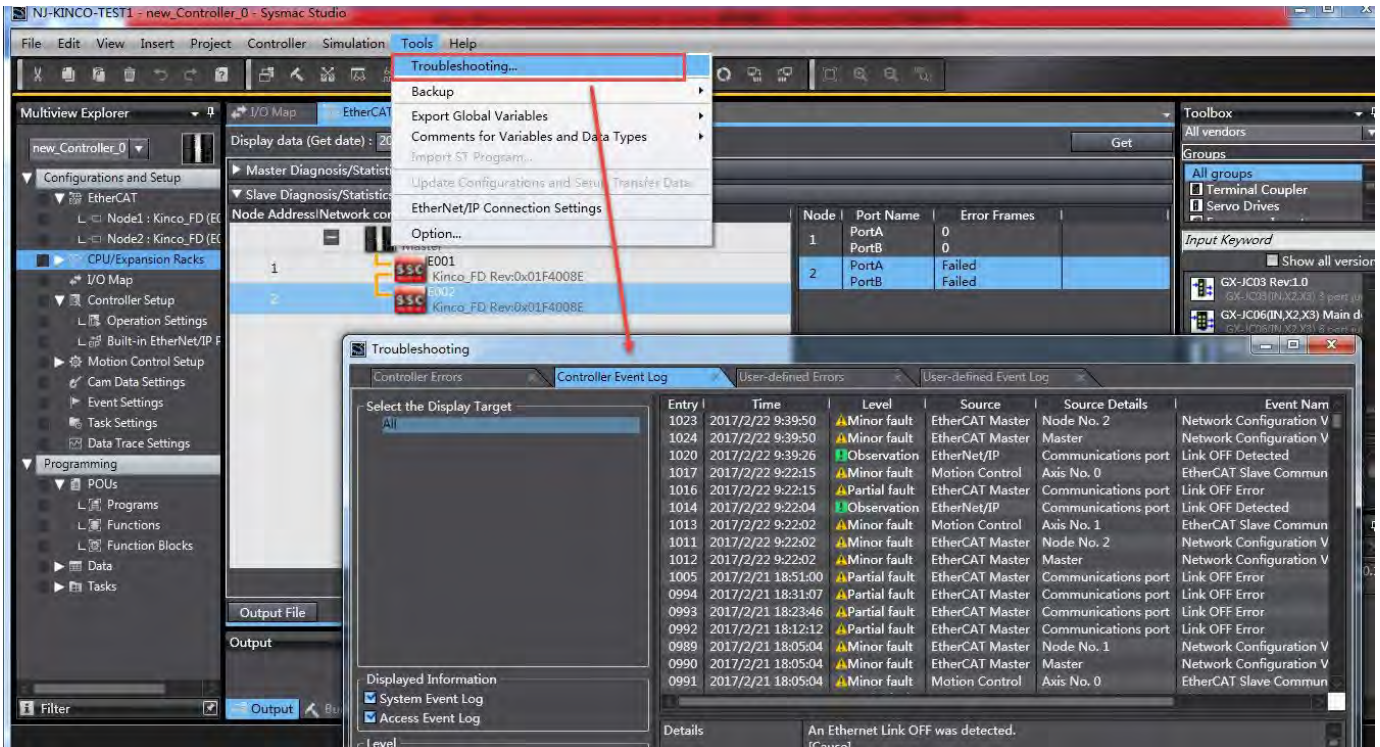

Or at I/O Map frame, if see value which is read from slave stations, it means communication successful.

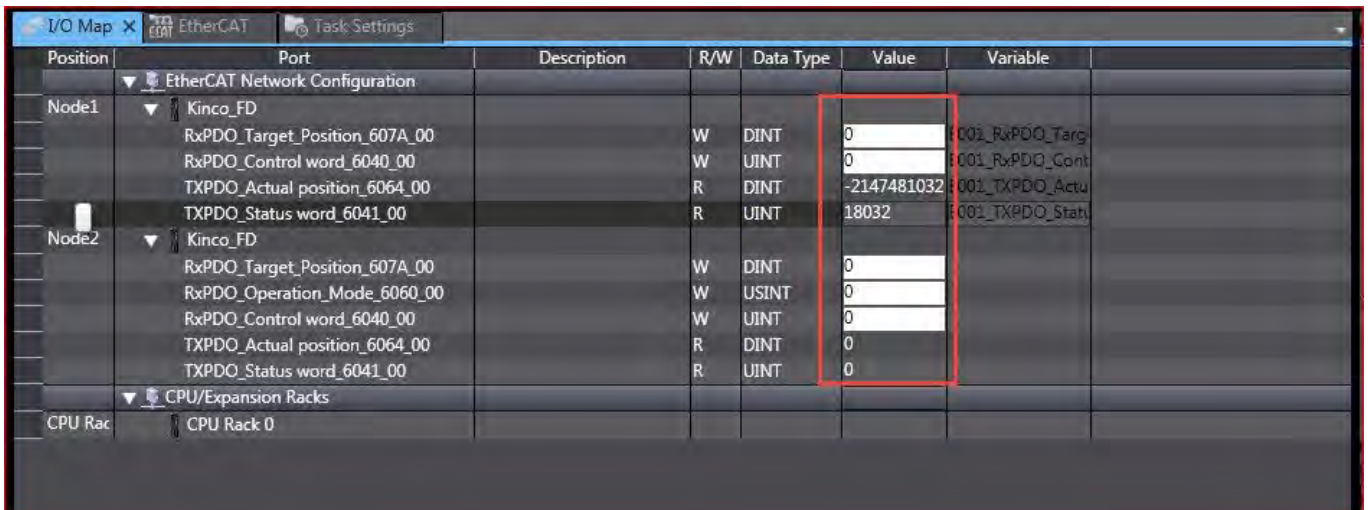

Else, according to the status of three LEDs at the right bottom corner of hardware controller, we can know if it is successful or not.

The operating status corresponding to colors and status of the built-in EtherCAT port indicators are shown below.

Label	Color	Status	Meaning
NET RUN	Green	Lit	EtherCAT communications are in progress. <ul style="list-style-type: none"> <li>Inputs and outputs for I/O data are in operation.</li> </ul>
		Flashing	EtherCAT communications are being established. This indicator shows either of the following conditions. <ul style="list-style-type: none"> <li>Only message communications are in operation.</li> <li>Only message communications and I/O data inputs are in operation.</li> </ul>
		Not lit	EtherCAT communications are stopped. <ul style="list-style-type: none"> <li>The power supply is OFF or the CPU Unit was reset.</li> <li>A MAC Address Error, Communications Controller Error, or other error occurred.</li> </ul>
NET ERR	Red	Lit	A hardware error or unrecoverable error occurred, such as for exception processing.
		Flashing	A recoverable error occurred.
		Not lit	There are no errors.
LINK/ACT	Yellow	Lit	A link was established.
		Flashing	Data communications are in progress after establishing link. Flashes every time data is sent or received.
		Not lit	The link was not established.

At the same time, in the software of servo driver, check driver-ECAN configuration to see the PDO information. In "others", we can check if it is synchronizing data or not. If the non-zero data is changing, that means synchronizing and updating data.

If the Ethercat LED on servo driver is constant on, it means working.

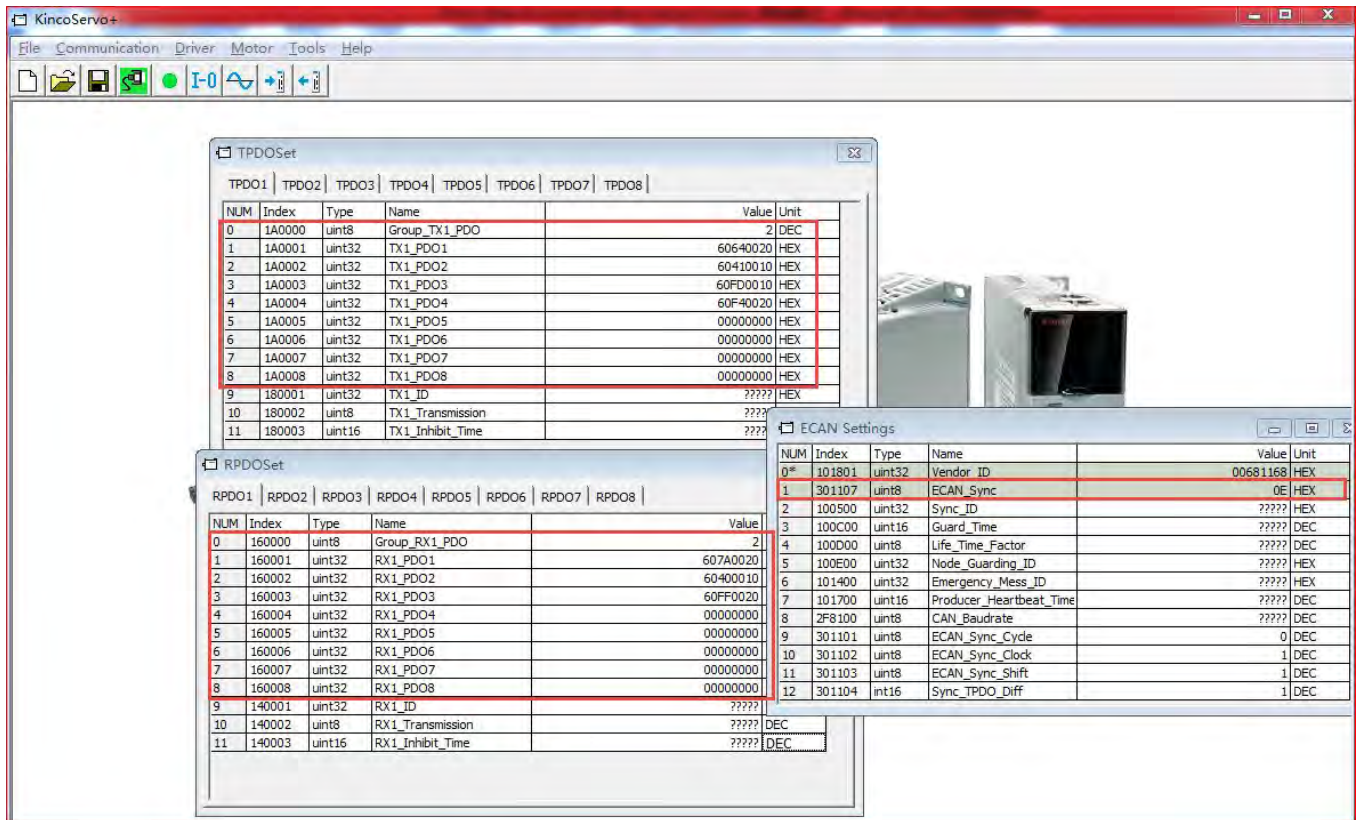

Comprehensive above information, we can know if the driver connects successfully with Ethercat network or not.

## 4. Control drivers to move

**Point to Point (not interpolation control) control.** After network communication success, use the variables in program by I/O Map to set values into drivers to control them moving. For example, set a value to target speed in driver, set control word to F and mode to 3 and then it is able to run driver under speed mode. For more information, please refer to user manual of driver and controller.

### Interpolation control

#### 1) Add axis.

Double click Motion control setup and choose Axis settings-add. The added axis should be same with needed, else it will show error.



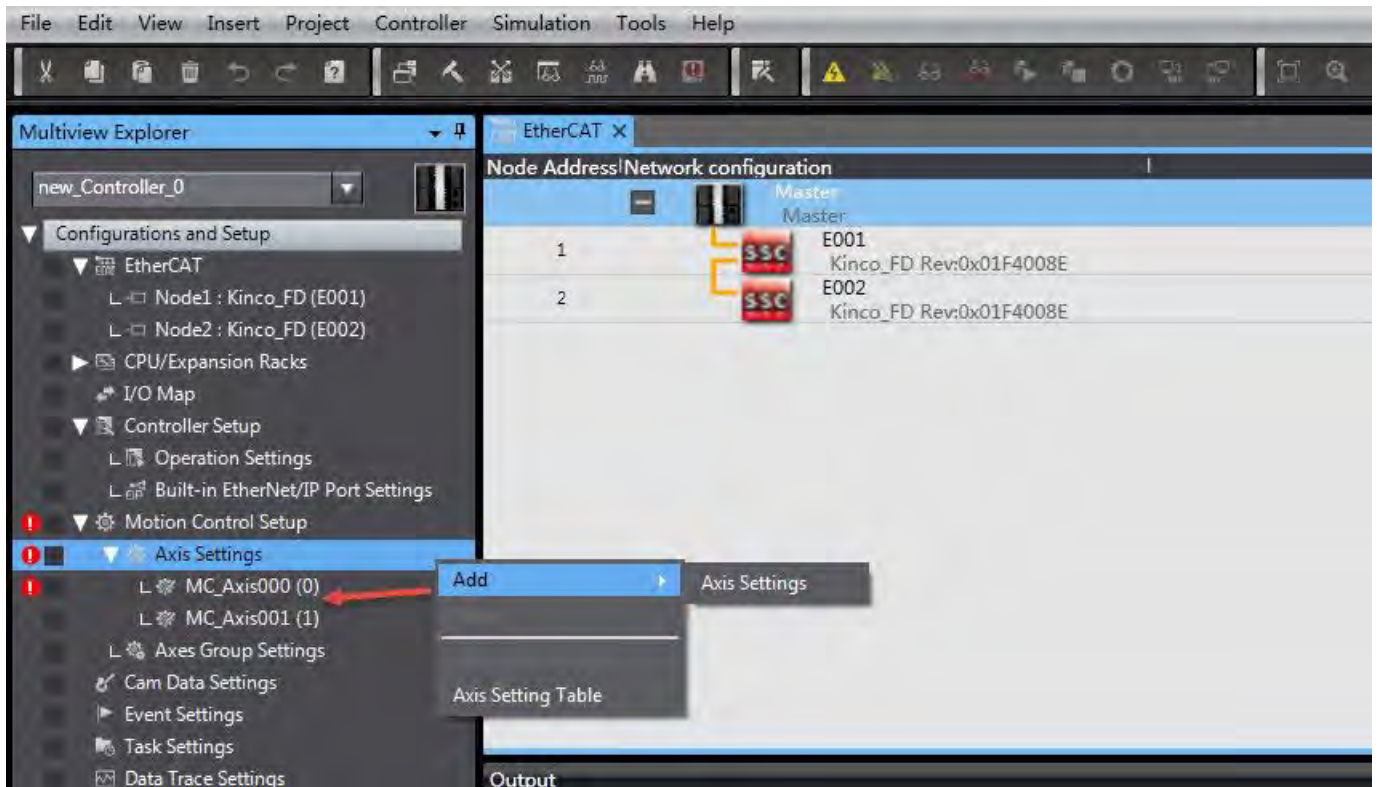

## 2) Map PDO to axis.

Double click the axis and configure it. Please note that one axis which is used as interpolation motion control can't be used as point to point control at the same time. The mapped I/O will be deleted by system automatically when configuring the axis.

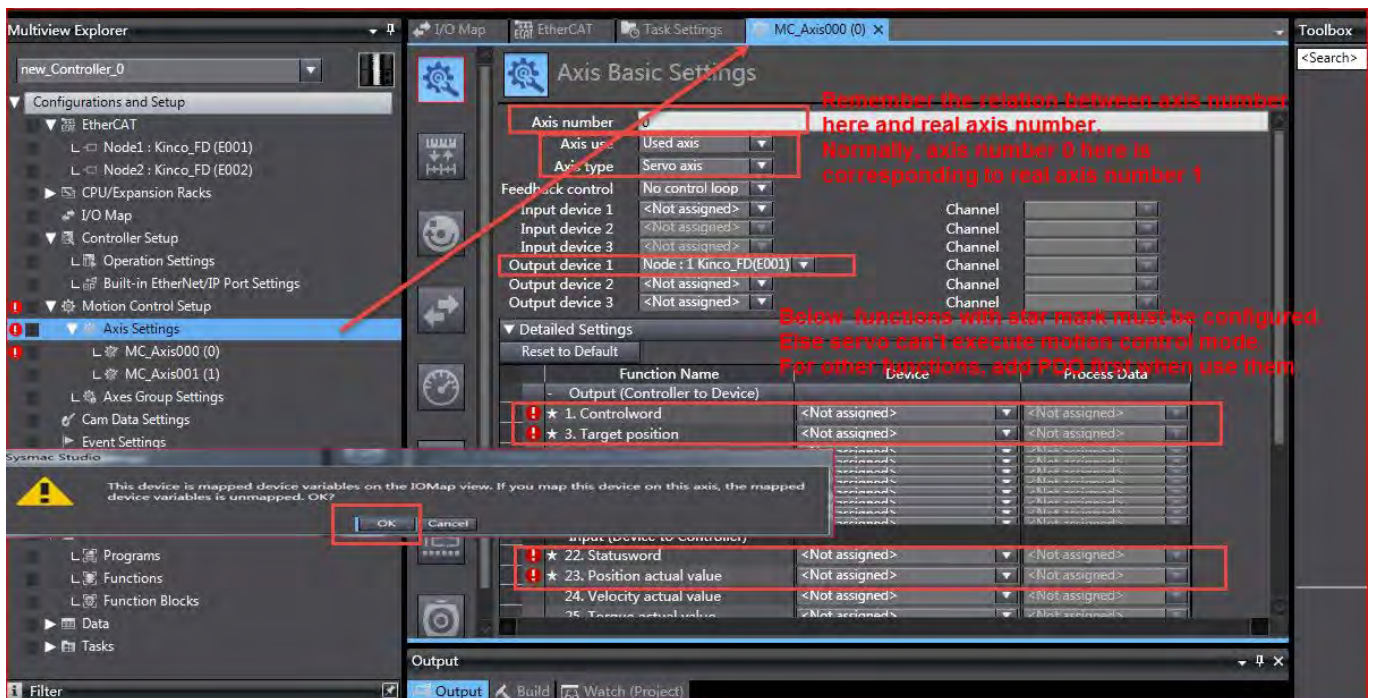

**3) Set parameters of axis.**

Such as resolution of encoder, maximum speed, position limited etc. please refer to NJ user manual.

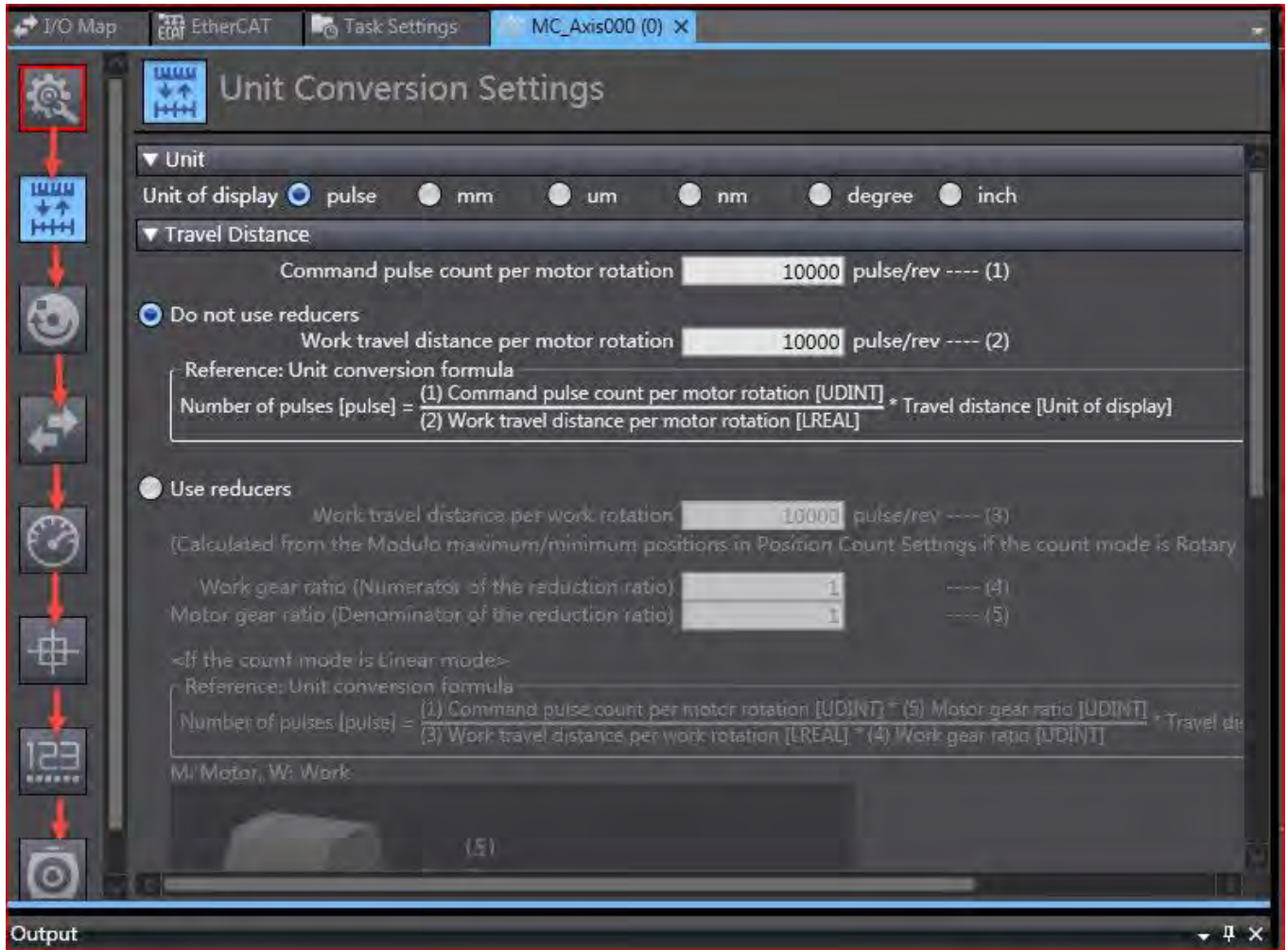

**4) Program the project.**

NJ series controllers are accord with standard motion commands of PLCopen. For more details, please refer to its user manual.

**5. Programs save**

The programs in NJ series can't be saved directly. It needs to export to save.

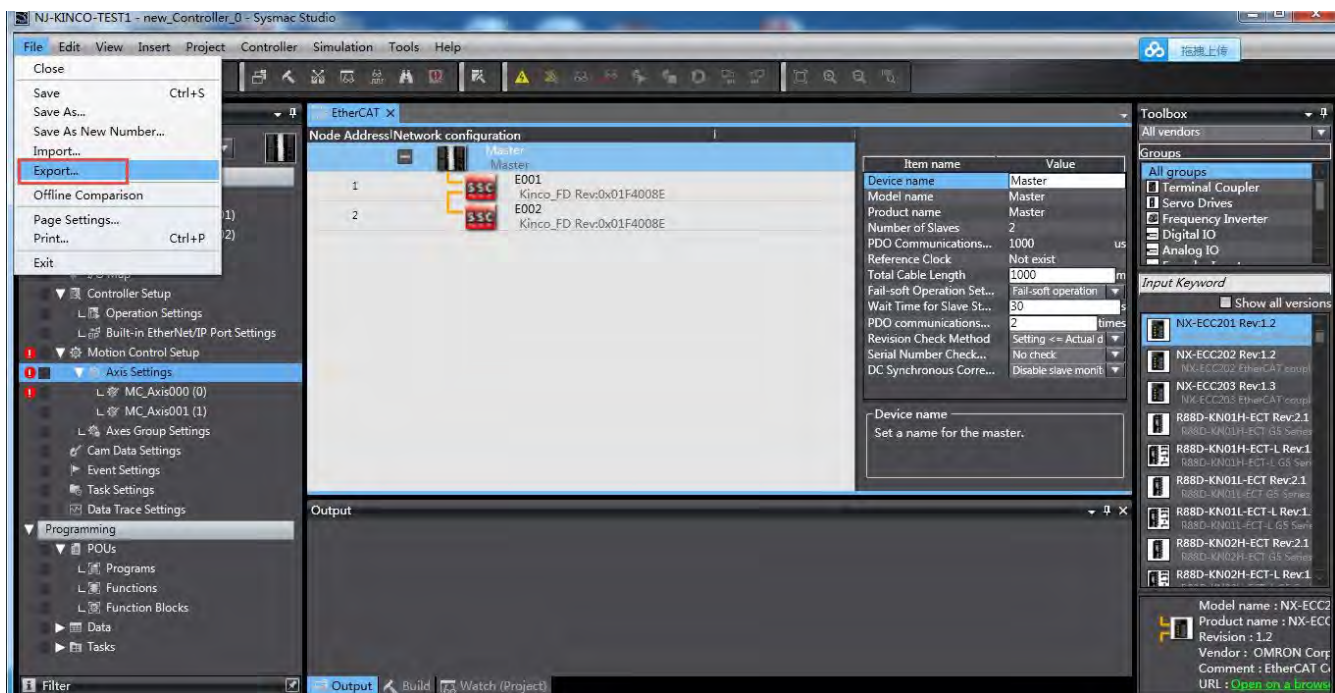



## Example3: FD3 communicate with TRIO via Ethercat

### 1. Devices connection

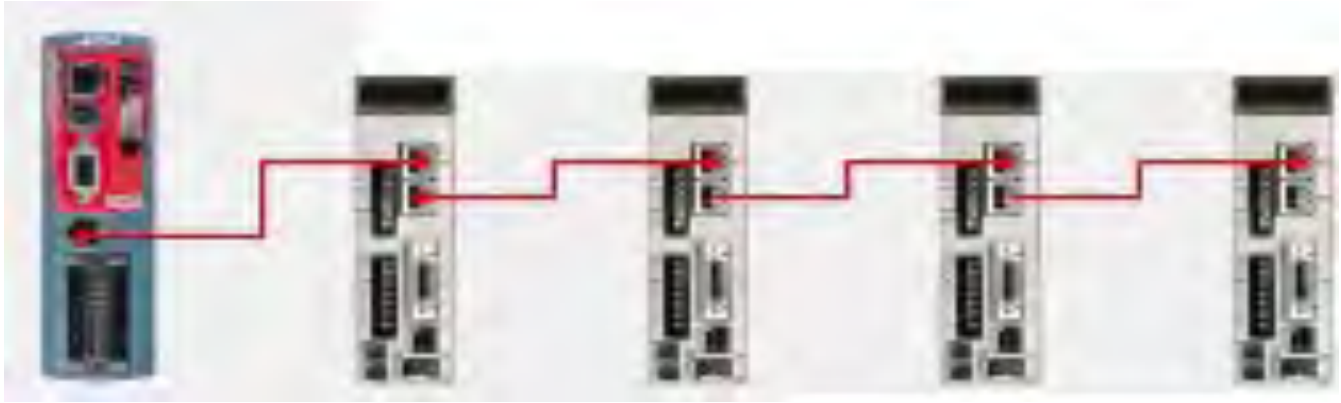

### 2. Servo setting

Set synchronizing period of servo driver first. Make sure synchronous clock mode (ECAN\_Sync\_Clock) is opened and synchronous cycle (ECAN\_Sync\_Cycle) = 2ms (value=1). Recommend to use 1ms (value=0) or 2ms (value=1). For 4ms and 8ms, they lose the signification of using Ethercat. Servo supports 1,2,4,8ms synchronizing period only, even controller can support more. Synchronous point offset (ECAN\_Sync\_Shift) is used to adjust the shaking phenomenon when synchronous signal of controller is different with command signal. Normally, recommend to set to 1. It means 62.5us synchronous signal shift at servo side after received command signal. The last parameter is synchronous signal lost counting. It counts the times of synchronous signal from controller to servo.

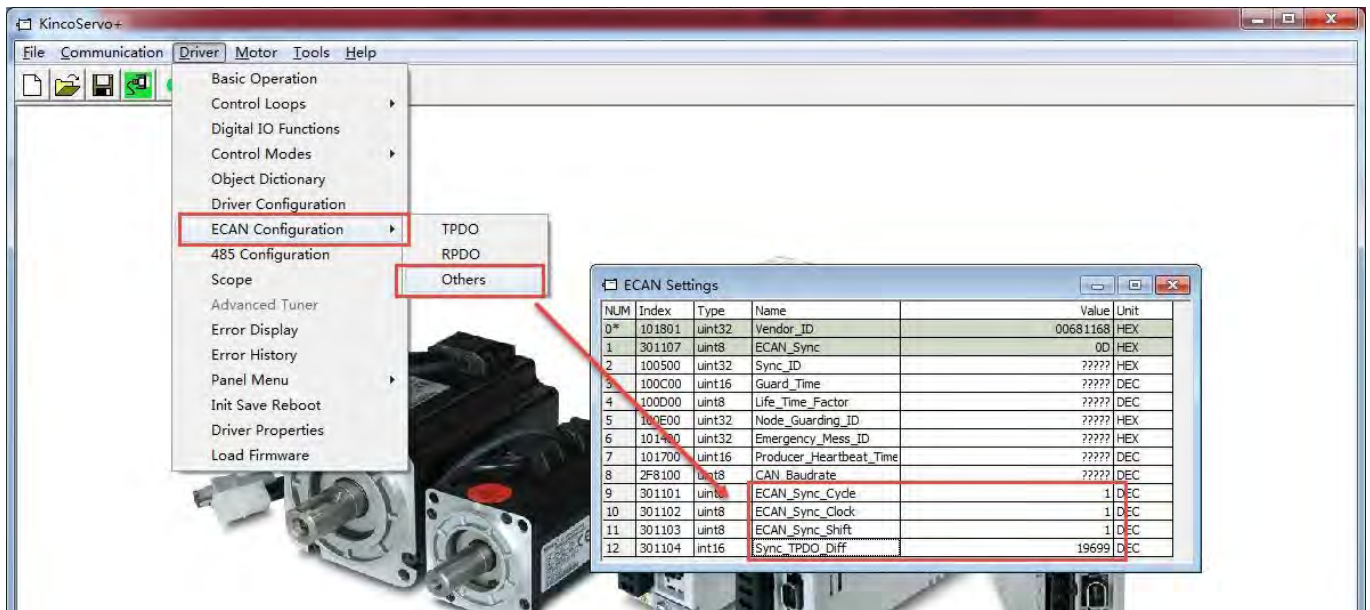

Above all parameters setting are valid only after saving control parameters and motor parameters and reboot.

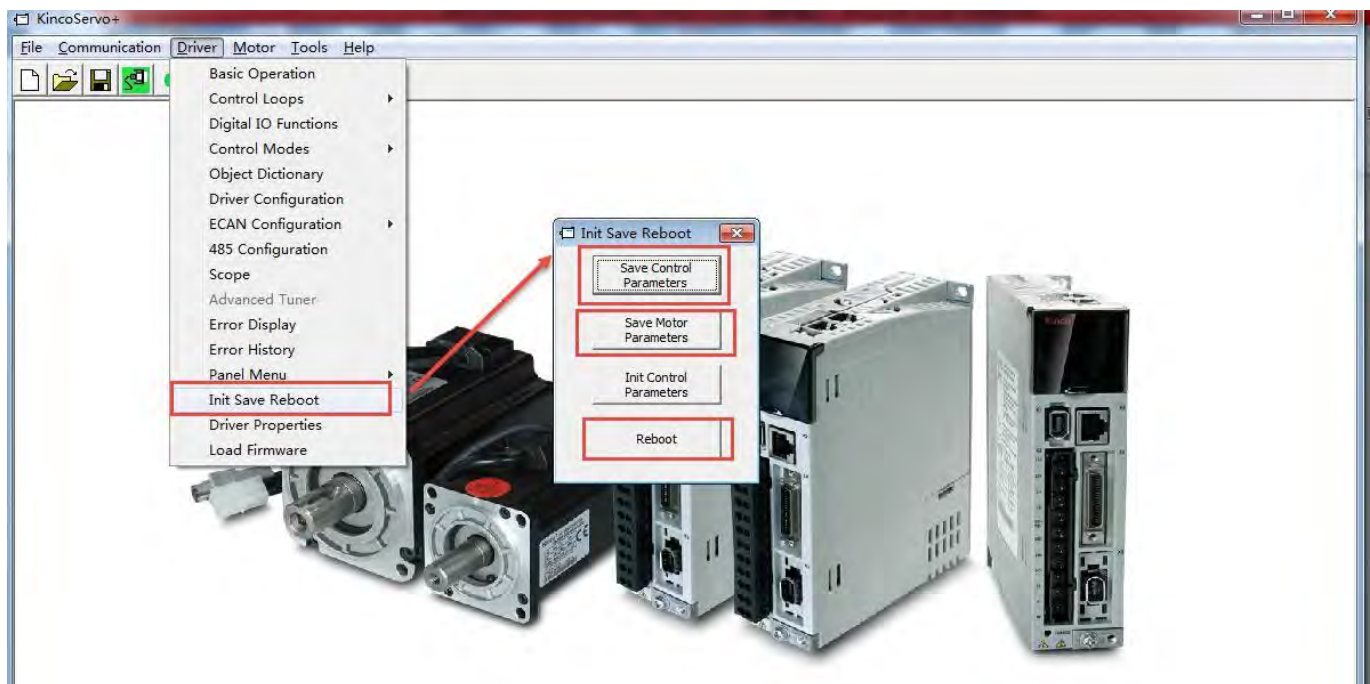

During control servo, if it needs to adjust the performance of servo PI parameters and other parameters, please refer to servo user manual.



### 3. Parameters setting in controller

Use Ethernet cable to connect PC and controller and open Motion Perfect V4 software and choose Direct Mode for connection.

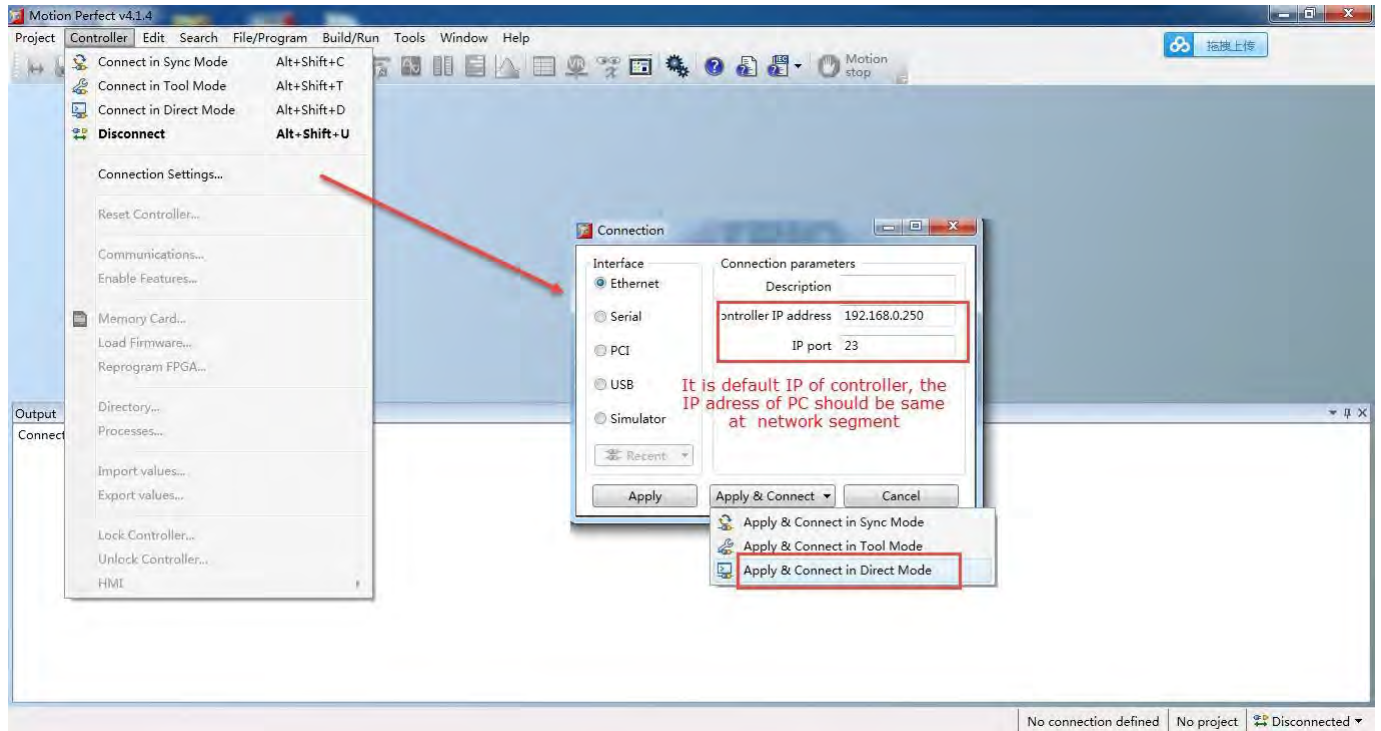

Click Project New... to create a new project.

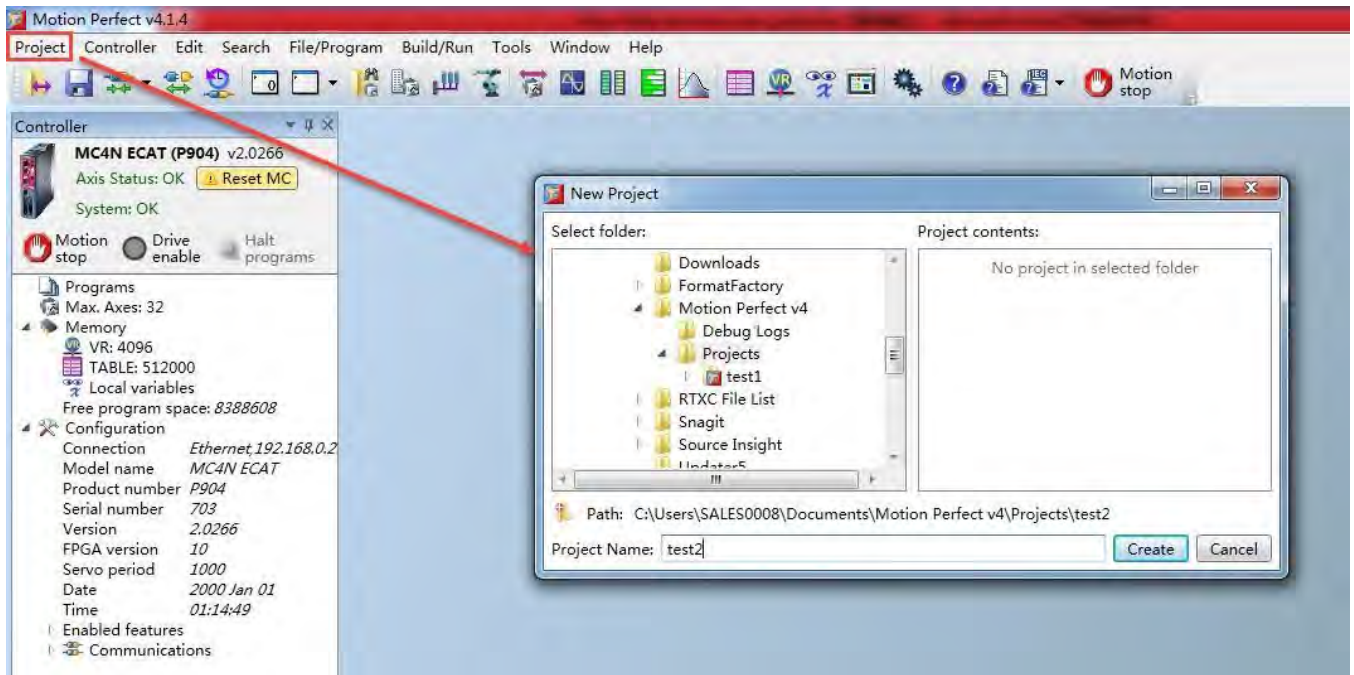

After created the project, software will change to sync mode automatically. First, import slave information file, while Trio controller doesn't support import XML file directly, the slave information file needs to be written already in software when the software is released. Before unsupported, use below guide to import slave information file EC\_EXTEND.TXT. This file can be downloaded in Kinco website.

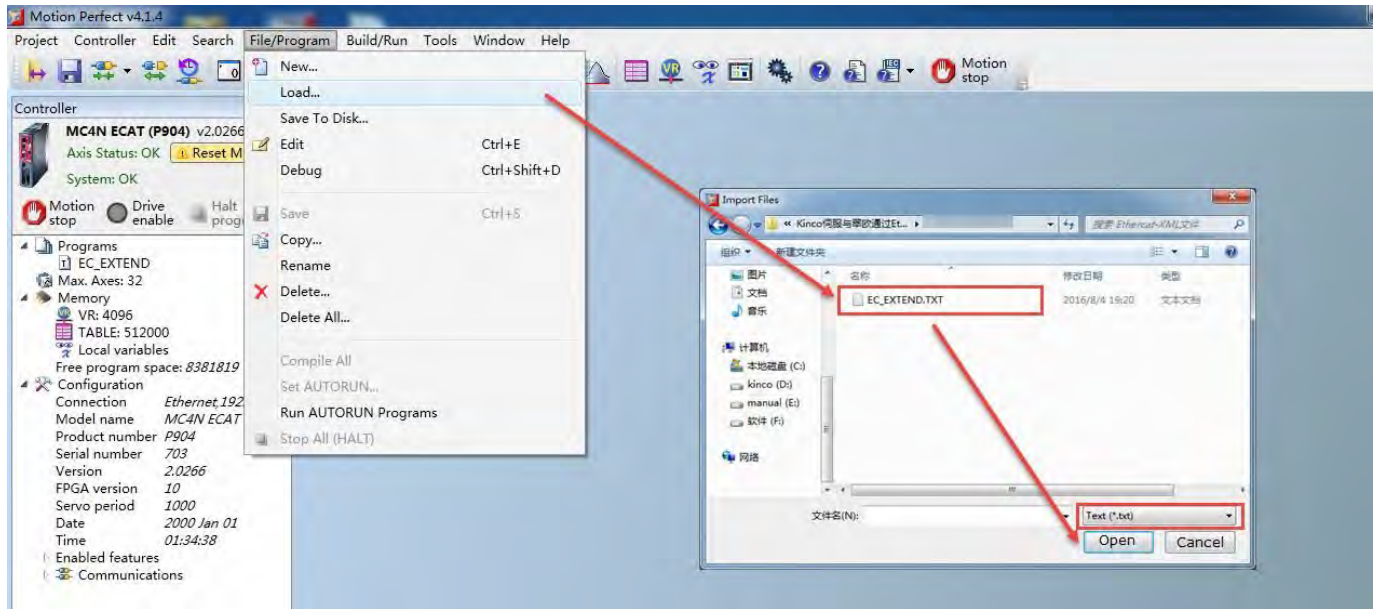

Create MC\_Config file as below.

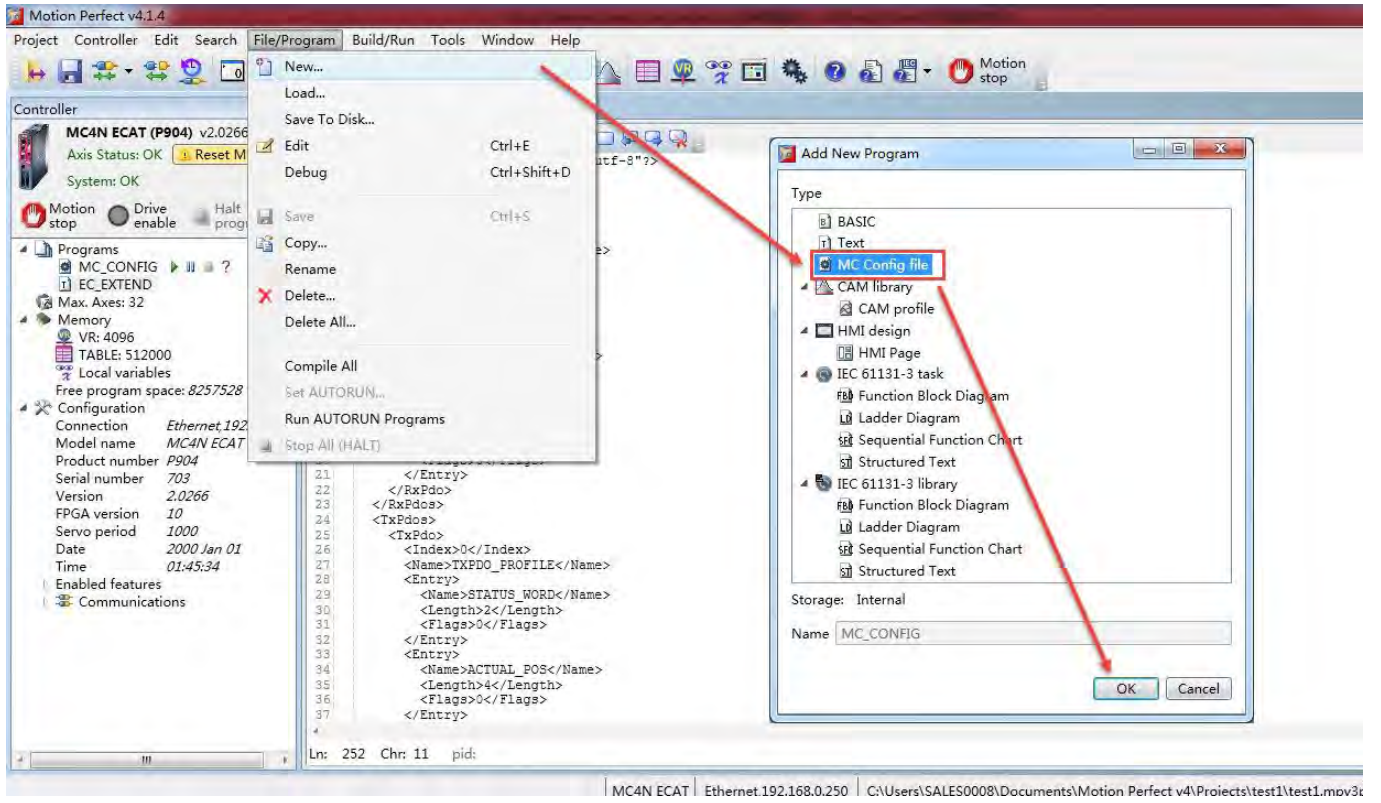

Set sync cycle time in MC\_Config and then save it. The time must be same with servo driver. The others parameters can be set as default and please refer to related user manual for more details.

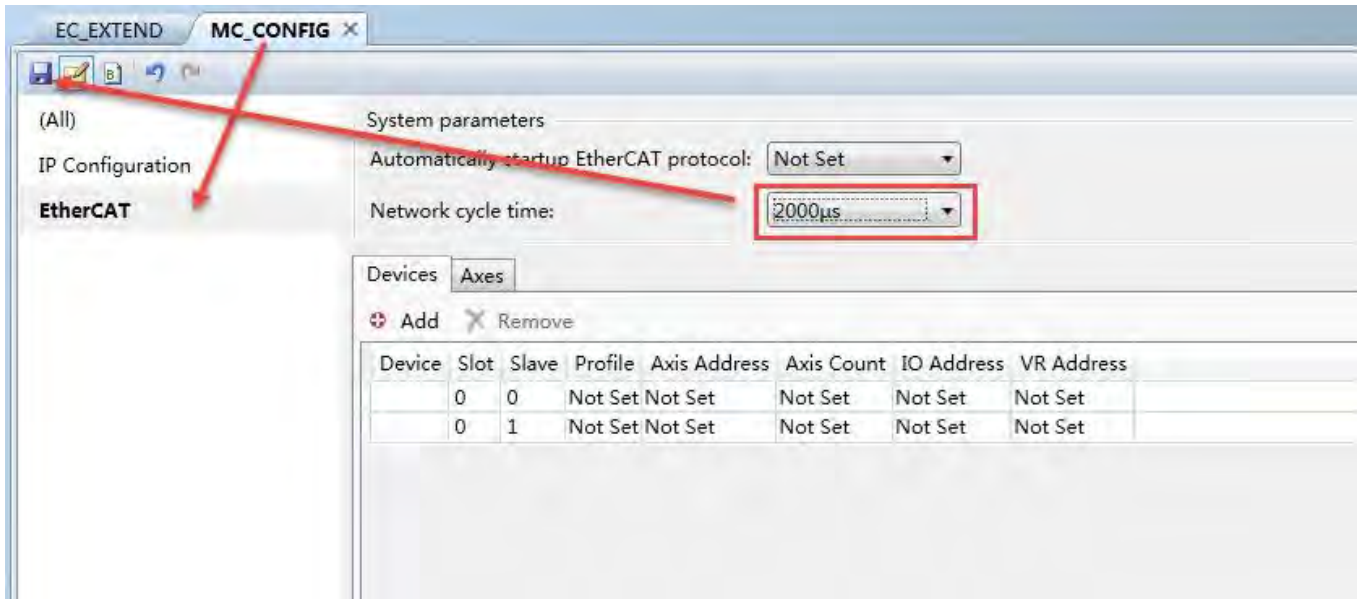

Create a Basic program as below steps of arrow.

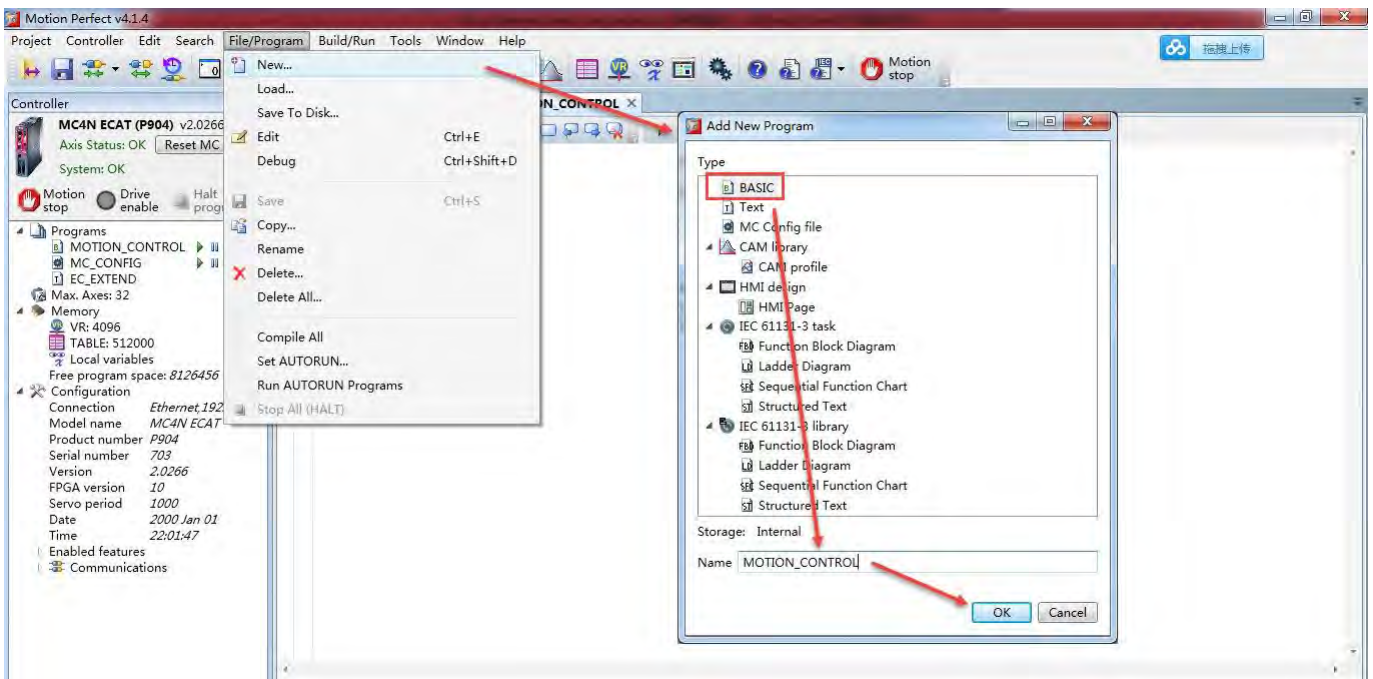



Write a Ethercat initial program then save and compile. Finally, open a terminal window on channel 0 to display related information.

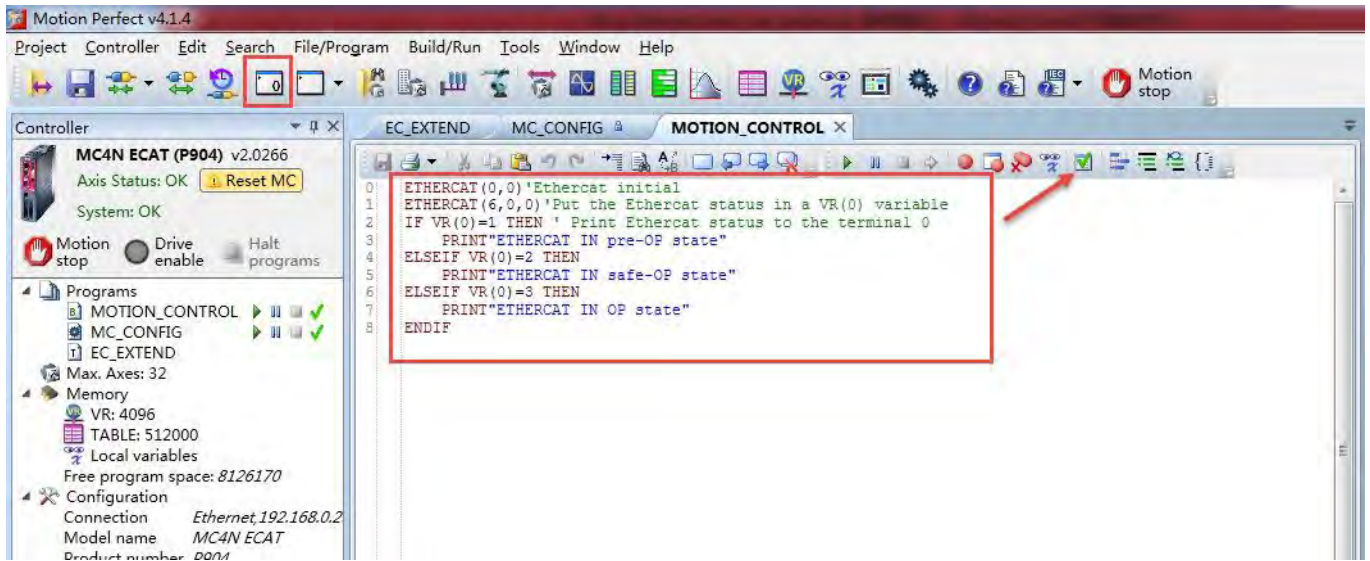

Set auto run for this program.

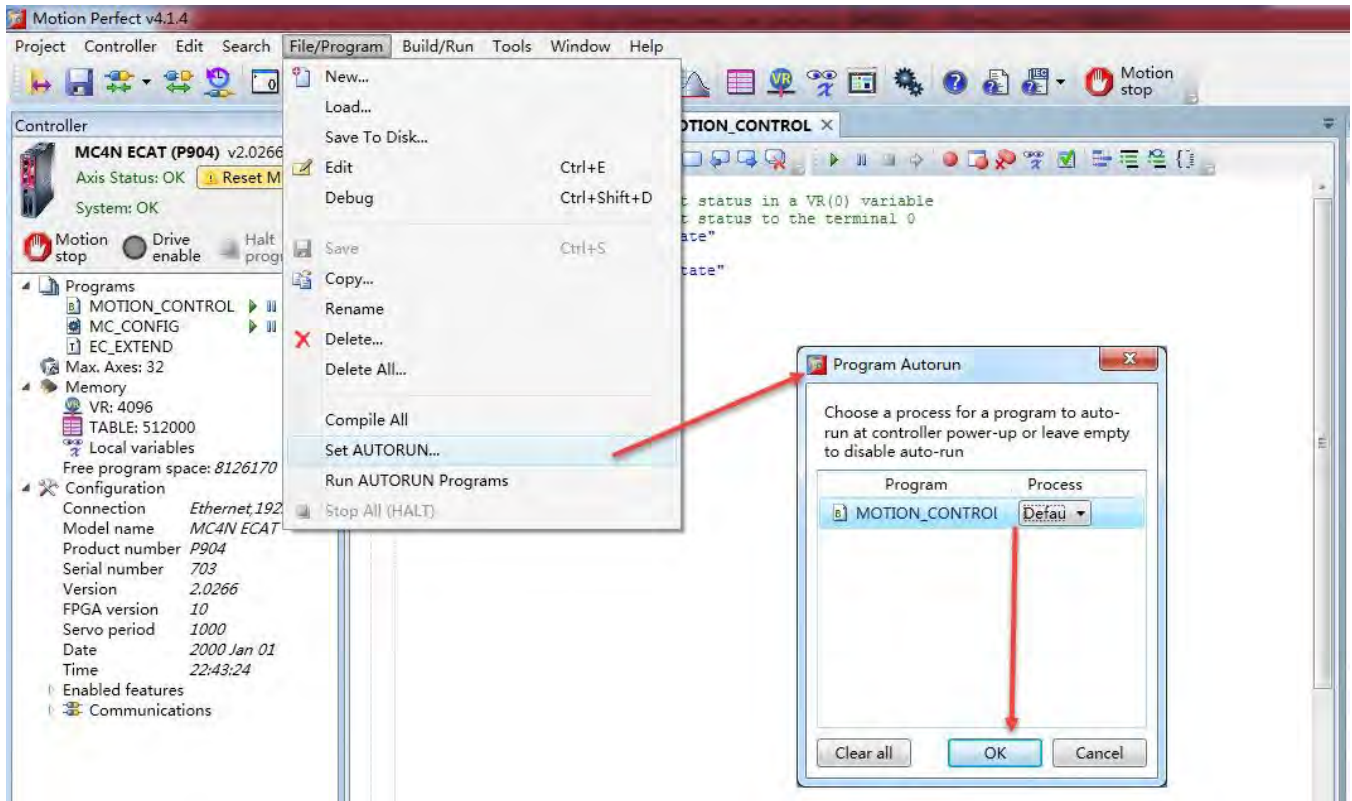

Reset motion controller to apply new configured information and program.

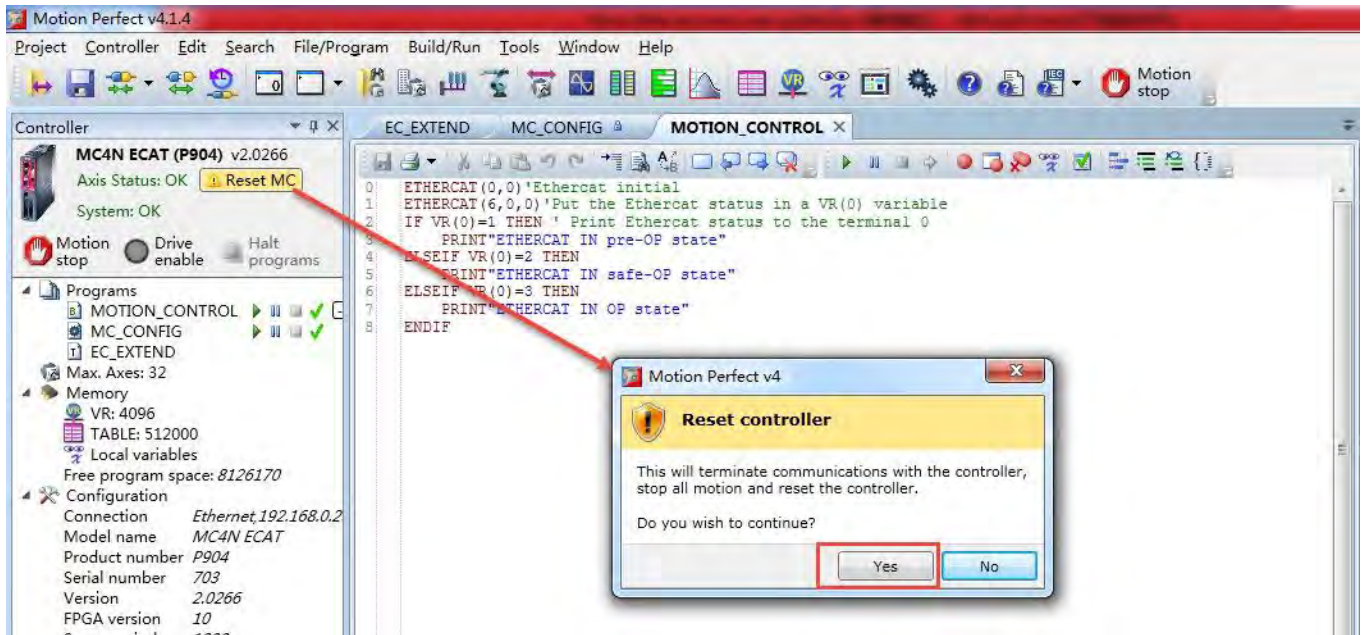

After successful reset, the frame like below (it needs 2min at least for this controller when reset and power on). At the middle area, it is project information file. At left side, it shows the status of controller and slave driver. At right side, it shows the information in window channel 0 that the Ethercat initial program has been executed successfully and the system has found Kinco FD slave which is in Ethercat OP state (Operation state) also.

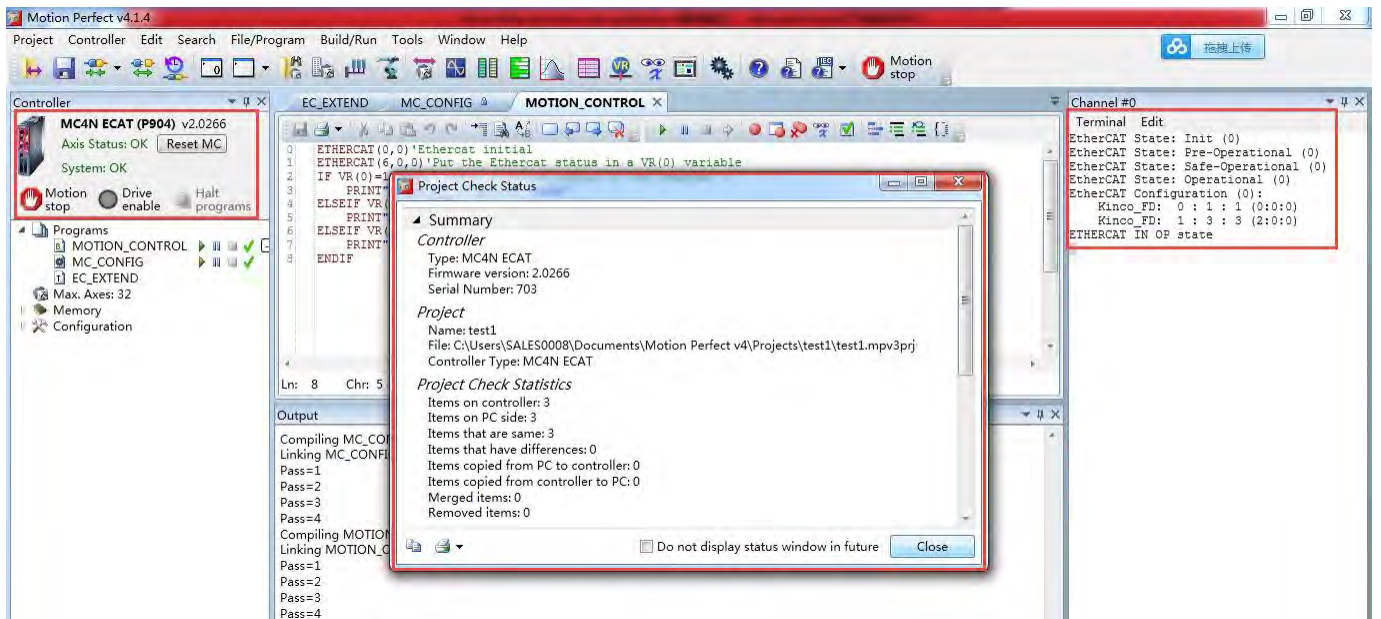



By intelligent ID, it is able to monitor more information about Ethercat network.

As below, master station has connected two slave stations successfully and distributes the axis to 0 and 1. And master station regards the control mode of slave station as default is position mode.

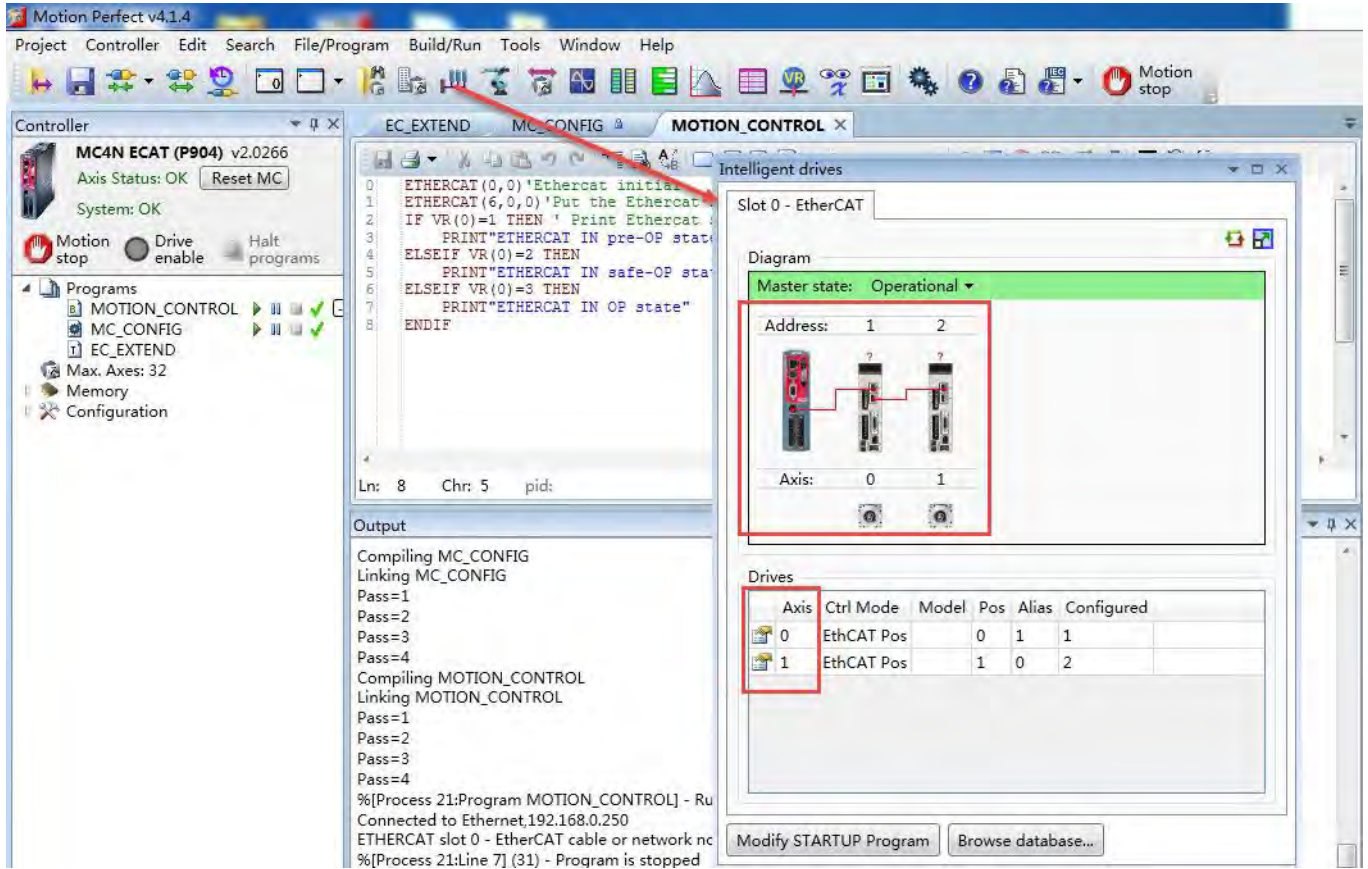

Double click icon of slave drivers, it will show information about this slave station.

intelligent drives

Slot 0 - EtherCAT

Diagram

Master state: Operational

Address: 1 2

Axis: 0 1

Drives

Axis	Ctrl Mode	Model	Pos	Ali
0	EthCAT Pos		0	1
1	EthCAT Pos		1	0

EtherCAT device @ slot 0, address 1, axis 0

Status CoE Objects

EtherCAT Info

Position 0

Alias 1

Address 1

State Operational

Device Info

Vendor ID \$00681168

Vendor ?

Product code \$04570862

Model ?

Revision \$01F4008E

Serial number 0

Software ver. FD201610121634-EtherCAT

Hardware ver. V1001

Control Flags

Mask: \$0006

Switch On

Enable Voltage

Quick Stop

Enable Operation

Mode Specific

Mode Specific

Mode Specific

Fault Reset

Halt

Mode Specific

Reserved

Manufacturer

Manufacturer

Manufacturer

Manufacturer

Status Flags

Mask: \$4231

Ready To Switch On

Switched On

Operation Enabled

Fault

Voltage Enabled

Quick Stop

Switch On Disabled

Warning

Manufacturer

Remote

Mode Specific

Internal Limit Active

Mode Specific

Mode Specific

Manufacturer

Manufacturer

Movement

Controller

2146973508 Position (MPOS \* UNITS)

Drive

2146973508 Position

0 Velocity

0 Torque

Fault Reset

Double click icon of master station and click Next to collect a report about initial information of Ethercat network. This report can show the configuration of network as a reference.

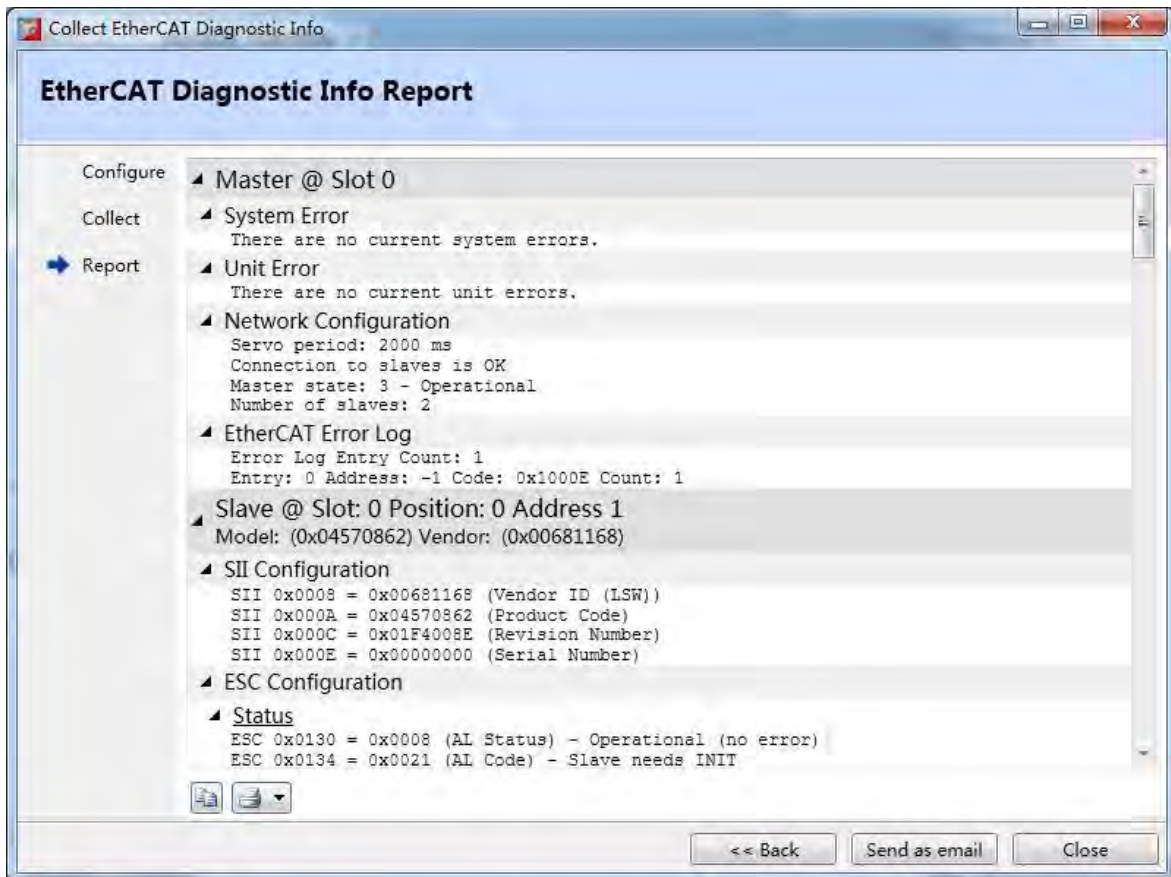
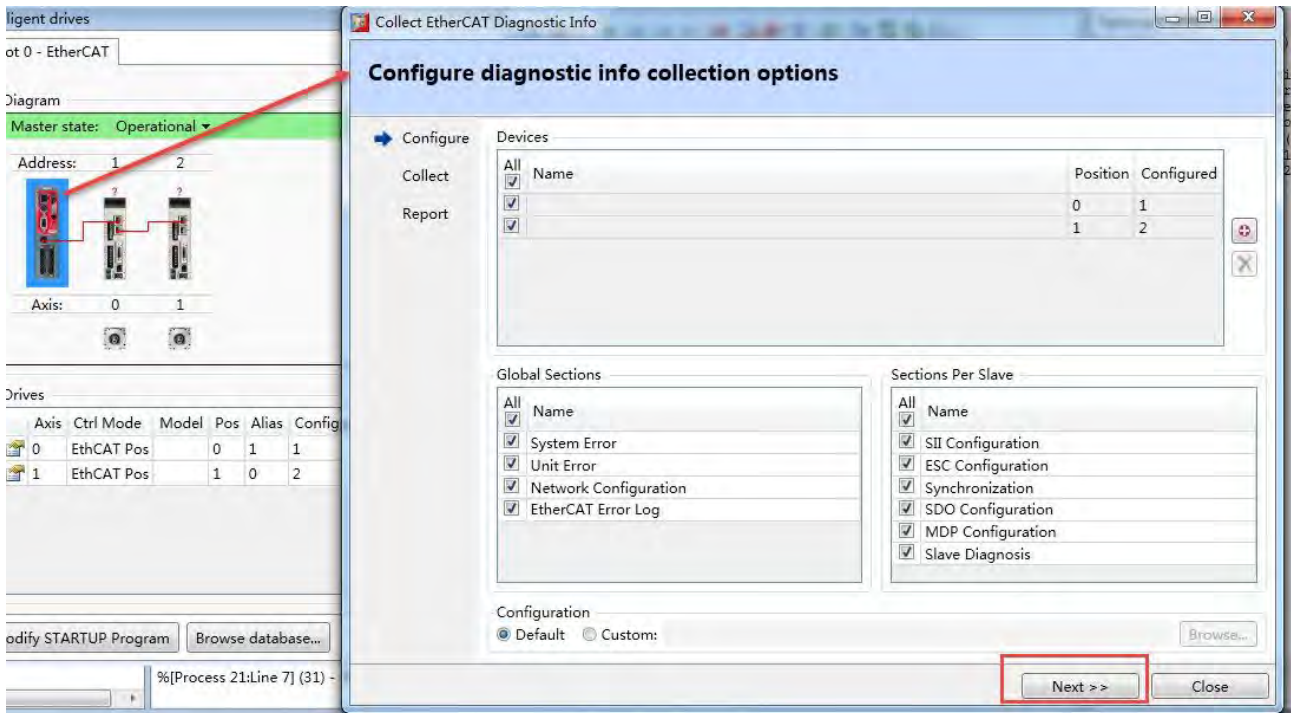

At the same time, it can be found in Kincoservo software that the master has configured PDO to driver and connected with driver successfully. In others table, it shows that if there is sync data or not. If non-zero value is changing continuously, it means there is sync data and is updating also. Meanwhile, if the statue LED of Ethercat on driver is on constantly, it means under operation state.

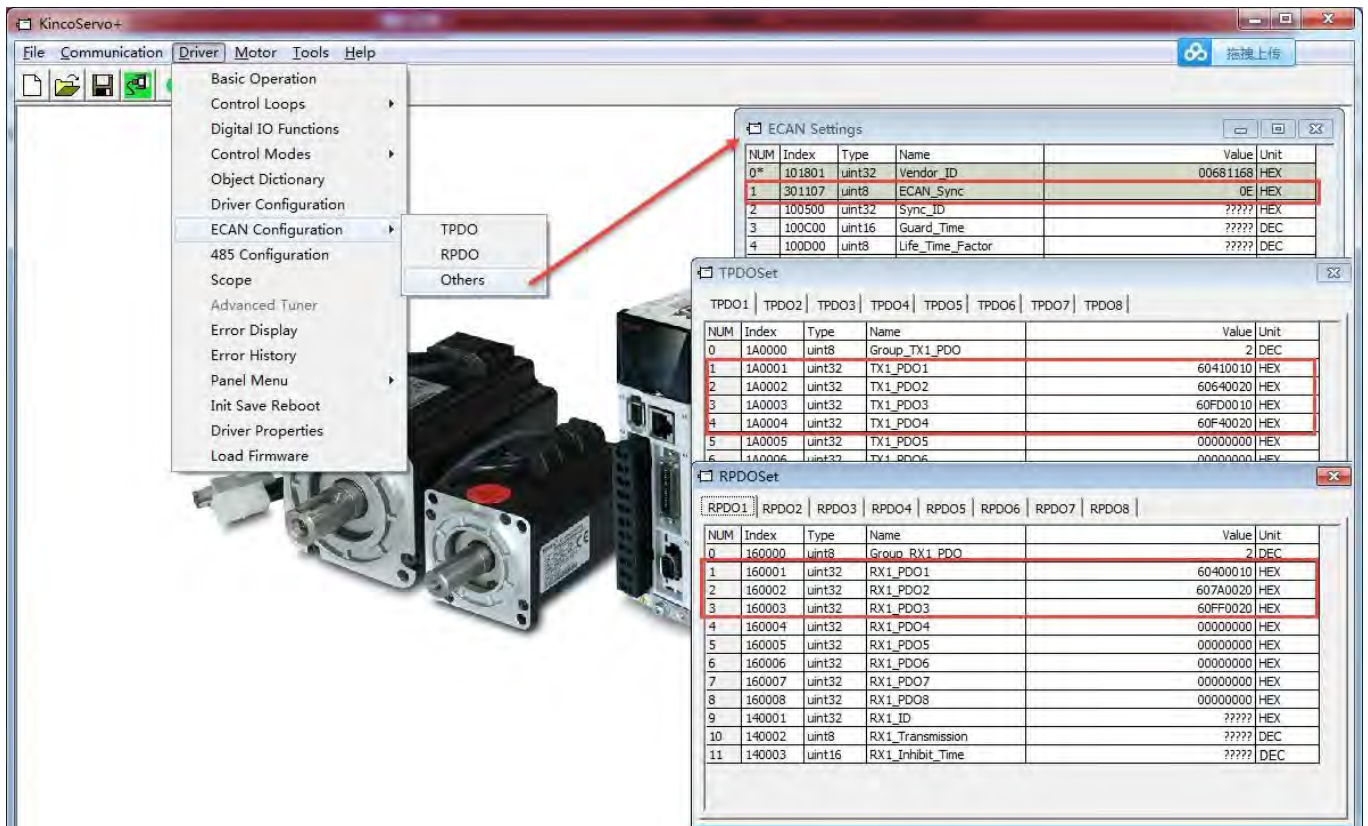

According to information above, it indicates that the motion controller connects with drivers successfully via Ethercat.